# The Fresno Morning Republican.

VOL. V, NO. 223 — FRESNO, CAL., SATURDAY, JUNE 18, 1892 — PRICE—FIVE CENTS


HOUSE OF FRESNO

D&Co

## ALL IS NOT SERENE

### Among the Howlers for Tariff Reform.

DARK HORSES BEING GROOMED

Signs That Cleveland Will Not Be Nominated on the First Ballot.

CHICAGO, June 17.—Many presidential barks are tossing on the political sea tonight, but Cleveland's hopes seem to loom up ominously above all.

Everybody realizes that the great question of the convention is, "Will Cleveland be nominated on the first ballot?"

Should the question be answered in the negative, the friends of all secondary candidates will feel that the lists are then open to their favorites, for somehow the conviction has gone forth that the failure of the ex-President to receive the nomination on the first ballot means an elimination of the great tariff reformer from the contest.

This opinion is entertained by delegations who have favorite sons, but it by no means follows that the correctness of this opinion is conceded by the Cleveland managers.

They maintain, however, that while they believe their man will be nominated on the first ballot, that in a failure to receive the requisite two-thirds, then it will not be an indication of his subsequent defeat, for they expect important accessions from the followers of Boies, Hill and Gray after they have paid a complimentary tribute to their favorite sons.

The various presidential candidates, dark horses and possibilities discussed tonight are Cleveland, Hill and Flower of New York, Boies of Iowa, Palmer of Illinois, Gray of Indiana, Gorman of Maryland, Carlisle of Kentucky, Morrison of Illinois, Campbell of Ohio, Russel of Massachusetts, Pattison of Pennsylvania.

Probably Palmer and Gorman will have a following on the first ballot, but they figure entirely as dark horses and compromise candidates.

Delegates from the Syracuse convention are a good deal stirred up over the Murphy manifesto, and a number of them are prepared with responses designed to counteract its effects, and show that Cleveland is not only the strongest man in the Democratic party of New York, but that he could carry the state and would get large numbers of independent and Republican votes, which no other Democrat could do.

The uncertain attitude of the Illinois delegates is still a subject of speculation and only one thing seems determined, and that is, the delegation will vote as a unit according to instructions, but upon the question of which candidate is to receive the vote of the state a great difference of opinion exists.

#### PALMER'S BOY

Has His Coat Off Working for Senator Hill.

CHICAGO, June 17.—The unusual spectacle of a son of a presidential candidate working against his father was witnessed at the headquarters of the New York delegation today.

Louis J. Palmer of Wyoming called there and announced himself in favor of Hill. He said:

"If my father had been an active candidate I should have been for him, but as he has practically withdrawn and declared for Cleveland that leaves me free to follow my own judgment. I am emphatically opposed to the renomination of Cleveland. When he became President he filled Wyoming with carpet-baggers and gave all the offices to people from the outside. Harrison has done just the contrary, and made himself strong in the state. If Cleveland is nominated it will be useless for the Democrats to put up a state ticket."

"So it would in New York," said Croker. "We have nothing against Cleveland, only the Democrats of New York don't want him. The nomination of Cleveland would simply mean an inharmonious Democratic organization as it now exhists in the state of New York."

#### Hustling for Grover.

CHICAGO, June 17.—W. F. Bissell of Buffalo, Cleveland's former law partner, is here hustling for Grover. He says that Cleveland is the logical candidate in view of the nomination of Harrison on the high tariff platform, and that he is the strongest candidate in New York, because he can carry the independent vote, which is very large in that state. He declares that it is the office holders of New York state and city who are pushing the candidacy of Hill. A formidable competitor of Stephenson of Illinois for temporary chairman has sprung up in the person of W. C. Owens of Kentucky, who is being backed by Henry Watterson. The Indiana delegation is somewhat divided on the question of the advisibility of pushing Gray's candidacy, and a lively time is expected at the caucus of that delegation. An effort will be made to swing the delegation solid for him.

#### The Illinois Squabble.

CHICAGO, June 17.—It is manifest that there will be considerable dispute over the number of ballots Palmer is to receive before the delegation turns to another. Colonel William R. Morrison has many friends in the Illinois delegation and these gentlemen believe an early opportunity should be offered Morrison to develope his latent strength in the south by giving him the solid support of Illinois on the third or fourth ballot. As the friends of Morrison and Palmer have long been antagonistic it is not likely the Palmer people will be willing to vote for Morrison at all.

The Illinois delegation will meet informally tomorrow night to discuss the situation.

#### The Chairmanship.

CHICAGO, June 17.—No decision has been reached as to temporary chairman.

The arrival of Carlisle today caused a renewal of talk that Kentucky would present his name for chairman.

The Maryland delegates arrived tonight and announced themselves for Gorman if he will enter the race with Cleveland as second choice of a majority of delegates.

#### Not All Harmony.

DETROIT, June 17.—All is not harmony in the Democratic delegation at Chicago. It has been thought all along that the delegation was solid for Cleveland, but W. T. Bangor, one of the delegates, says a deal has just been made by which at least twenty will vote for Hill.

#### GORMAN ON THE GROUND.

He Will Not Be Interviewed on the Situation.

CHICAGO, June 17.—The Gorman movement received an impetus this afternoon by the arrival of Senator Gorman with a party of Maryland delegates. The senator flatly refused to discuss the political situation. It is evident a great deal of work is being done for Gorman chiefly, perhaps, from the New York headquarters, though not enough delegations are yet on hand to make missionary work worth the trouble of organizing, but it seems to be understood at the Cleveland headquarters that either Gorman, Boies, Morrison, Palmer or Russell will get the necessary help from the Tammany directors to encourage their supporters to continue the fight.

Neither Gorman nor any of his friends will admit that he is a candidate, but the fact remains that his name is being discussed on every hand today.

#### Anti-Snap.

CHICAGO, June 17.—The delegates elected by the Syracuse convention will ask recognition as the rightful representatives of the Democracy of New York. There seems to be no difference of opinion among the anti-snap delegates who have thus far arrived that they must and will do this.

Delegates from the city of New York and Brooklyn are generally in favor of a vigorous protest and fight to supplant the present orginization, but a number of delegates from other parts of the state are opposed to such a contest.

#### What Gray Will Get.

CHICAGO, June 17.—An Indianapolis special says: At a conference between the friends of Cleveland and Gray it was decided to withdraw the latter's candidacy for both the first and second place, and that he is to be given a cabinet position if Cleveland is elected.

## WHITNEY ON DECK.

WILL WORK FOR HIS OLD CHIEF.

Plans Laid for a Contest that May Place Mr. Cleveland There.

CHICAGO, June 17.—Ex-Secretary of the Navy William F. Whitney, ex-Postmaster General Dickinson and other leading Democrats had a conference this evening at the Richelieu. No details as to their doings were given to the press, but Mr. Fairchilds said that since Whitney had arrived the ex-secretary would take charge of the Cleveland campaign and the others act as his lieutenants.

Mr. Harrity said the Pennsylvania delegation is loyal to Cleveland, and a solid vote would be cast for him, but if anything should occur to prevent his nomination then Pennsylvania will press the name of Pattison.

Many leading delegates declare the conference the most important event that has yet taken place here, some going to the extent of asserting emphatically that Cleveland was the man whose nomination all would support.

It is understood an effort will be made to obtain from each delegate at once a declaration of his standing on the presidential question.

Ex-Mayor Grace in an interview made a careful statement of his views on the situation. Harrison, he said, is strong in New York because of his conservative views on the currency. Cleveland is the ideal candidate to oppose him and is the only man who can draw to himself the independent votes of New York. This independent vote, Mr. Grace thinks, amounts to between 40,000 and 50,000. Mr. Grace thinks that if Cleveland is nominated Tammany Hall and Brooklyn will fall into line enthusiastically.

#### NOT FOR FATTY.

Congressman Springer Talks Hot for Palmer.

PITTSBURG, June 17.—The Limited on the Pennsylvania came in in two sections tonight and was crowded with Democrats on their way to Chicago.

Among the passengers was Congressman Springer who talked straight out for Palmer. It was Palmer against the field. He could not possibly see how Cleveland could be elected. The platform, of course, would be for tariff reform, but not of the Cleveland kind. It would be more of the Tilden '76 order. He thought Boies would make an excellent second choice and no doubt would carry Iowa. He took but little interest in Hill's candidacy. One thing was certain, Palmer would not take the second place. His position in the senate was of more value in every way.

Delegate-at-large Tom O'Donnell of Colorado said it would be neither Cleveland nor Hill. Cleveland had killed himself by his silver expressions, and he did not think when the convention opened the name of Hill would amount to a d—n.

#### Reform With a Vengeance.

WASHINGTON, May 17.—The Democratic majority of the house committee on civil service reform agreed upon a report upon the result of their investigation of the alleged violation of the civil service law in Baltimore. The report says:

"We find the report of the civil service commission recommending the removal of certain employes in the postoffice of Baltimore well founded; that the Baltimore postmaster had not removed any of these parties, but it was substantially by direction of the postmaster general; that the report of the inspectors upon which they were retained is unsupported by evidence and indicates either a complete ignorance of the provisions of the civil service law or a determination that, in this particular case, the violation should not be punished."

#### A Cyclone's Victims.

ST. PAUL, June 17.—Reports from the cyclone which devastated the southern portion of the state on Wednesday are still coming in. First reports as to the loss of life proved somewhat over estimated, yet the death roll is not less than thirty and may grow to fifty. Over thirty people are reported injured, a half dozen of whom cannot live.

#### All Were Drowned.

PITTSBURG, June 14.—Paul Rudolph, Edith and Maggie Tittock and Edna Richardson, ranging from 12 to 15 years, were drowned in the Ohio river, at Neville island, this afternoon. The children drove a buggy into the river to wash it, when it overturned and the children were thrown into the water and drowned.

#### His Heart Failed.

BAKERSFIELD, June 17.—Charles I. Glover, a traveling man representing Wheaton & Lubza and the West Coast Fishing and Trading company, died at the Southern hotel today from heart disease.

## HAPPY HAWKEYES.

### They Ratify Harrison's Nomination

AT DES MOINES LAST NIGHT

Chairman Clarkson Receives an Ovation from His Friends and Neighbors.

DES MOINES, June 17.—Des Moines Republicans ratified the Minneapolis ticket and platform tonight. The guest, and principal speaker of the evening was J. S. Clarkson, chairman of the national committee. The reception to Clarkson was an ovation while the audience arose and cheered for several seconds when he entered the hall. The demonstration was repeated several times. Clarkson said that all Republicans today were Harrison men. Those who were for Blaine were now for the man who is in. It will be a fair fight. There will be no sulking and where the fight is the thickest there the Blaine men will be seen during the campaign.

His utterances were received with tremendous cheering.

#### HAWAIIAN NEWS.

Treason Running Riot on the Islands.

HONOLULU, June 17.—Justice Dole of the supreme court denied the motion on June 5th for the discharge of the persons arrested for treason. The findings of his decision are that according to the Hawaiian laws their plotting was an overt act of treason. Five of the defendants were released, however, as the evidence was insufficient to hold them and the trial of the others was resumed. Testimony was being taken for the defense when the steamer left.

Just before the steamer Colima left for San Francisco, Volney Ashford, one of the defendants, was placed on the stand, and denied the statements that had been made concerning the proposed attack on the palace.

On June 3d Noble McFarlane, during a session of the legislature, asked Minister of Foreign Affairs Parker whether any measures had been taken for rebuking the United States minister for utterances on a recent public occasion. Minister Parker said that the government was investigating the affair. McFarlane's reference was to Minister Stevens' alleged interference with Hawaiian local affairs in Stevens' Memorial Day oration. The legislature, by a vote of 33 to 13, decided that McFarlane's language was uncalled for, and ordered all reference to the matter expunged from the records of the house. The ministry voted with the minority.

Minister Parker on the 3d, replying to a resolution of inquiry, said the Hawaiian government had not authorized Minister J. Mott Smith at Washington to enter into any treaty looking to the annexation of the Islands to the United States, and that the treaty of 1887 gave the United States the sole right to maintain a coaling station at Pearl harbor. It said the right was coexistent with the life of the treaty.

Admiral George Brown is now aboard the United States cruiser San Francisco, having recovered sufficient strength in his injured leg to take daily exercise.

Captain W. T. Sampson of the San Francisco was tendered an ovation on board the ship prior to his departure to the United States on the steamer Colima.

The United States steamship Thetis, which is engaged in surveying the proposed cable route, left here on June 5th for San Francisco, and will take soundings en route.

Henry Poor, a well known half caste, who has held a number of positions of trust under the government, has been arrested on a charge of embezzling $7500 while clerk of the Hawaiian Postal Savings bank.

#### SHOT IN THE HAND.

Claude Chance Tries to Stop a Bullet.

Claude Chance, the 12-year-old son of W. H. Chance, has lost confidence in himself as a physicist.

Claude has an air gun with which he has been experimenting of late. It occurred to him last Thursday that by compressing the air in the barrel of the gun he could pull the trigger with impunity as the bullet would remain in the barrel.

He explained this to some of his companions and then proceeded to give a practical demonstration. He held one hand tightly over the muzzle and with the other pulled the trigger.

Claude is now nursing a very sore hand.

#### PERSONAL.

Mrs. E. Gottschalk and son have gone to San Francisco for the summer.

H. H. Murphy and daughter of San Francisco, relatives of Mrs. Joseph Spinney, returned yesterday to the city after a visit of several days with Mr. Spinney and family.

Misses Katie and Josie Ryan and Miss Rose Bonitas, who have been attending school at the Academy of the Holy Rosary at Woodland, have returned home to spend their vacation.

#### A Cruel Joke on Boomers.

Many thousands of settlers camped on the southern line of the soon-to-be-opened Cheyenne and Arapahoe lands received word that the president had issued a proclamation opening the lands. Instanter they by hundreds and thousands invaded and took claims. The military at once proceeded, however, to eject them. Then they learned that some one had played a practical joke on them, and they were 100 miles from a telegraph office.

This has greatly complicated matters, as under a strict interpretation of the law they became "sooners," and cannot hereafter acquire titles to public lands.—Cor. St. Louis Republic

#### A COLORED BRUTE

Attempts Murder, Then Kills Himself.

SAN FRANCISCO, June 17.—There was an exciting affair on one of the Oakland local trains this evening. As the train was approaching Broadway station a colored shoemaker named Enoch Morrison fired four shots from a revolver at a colored woman named Tilley Jones, who was occupying a seat with another colored woman.

The shooting caused great consternation among passengers on the car.

Both women were struck and severly wounded.

Morrison jumped from the train when it stopped at Broadway and was immediately pursued by a crowd, and when he saw that he was about to be captured shot himself in the heart, dying almost instantly. Jealousy is said to have been the cause of his attack upon the women.

#### Another Bold Highwayman.

SAN ANDREAS, June 17.—The stage from Valley Springs to San Andreas was held up on the road near the North ranch this afternoon by one masked highwayman, who carried a double-barreled shotgun. He held the gun over the driver, Fred Wesson, beside whom were sitting two lady passengers, and ordered the box thrown out and then told the driver to go on. None of the passengers were searched.

The robber wore a black mask and had on a pair of brown overalls. Immediately upon arrival of the stage here Sheriff Thorn's deputies started for the scene, which is in the vicinity of the previous robbery on the same road about a year ago. The iron box, which contained most of the treasure, was not molested.

#### Baseball.

SAN FRANCISCO—San Francisco 0, San Jose 1.

LOS ANGELES—Los Angeles 8, Oakland 10.

## NATIVE DAUGHTERS

ELECT AND INSTALL NEW OFFICERS.

Some Retiring Officers Kindly and Generously Remembered With Souvenirs.

SACRAMENTO, June 17.—The election of officers occupied nearly all the morning session of the Grand Parlor of the Native Daughters of the Golden West. The following officers were chosen:

Past Grand President—Miss Clara K. Wittenmeyer, Romona parlor, Martinez.

Grand President—Miss B. Wilkens, Santa Cruz parlor.

Grand Vice President—Miss Minnie Coutter, Santa Rosa.

Grand Secretary—Mrs. Georgie Cotter, Buena Vista.

Grand Treasurer—Mrs. Lena Mills, Joaquin parlor, Stockton.

Grand Marshal—Mrs. Pauline Neuschaumer, Angelita parlor, Livermore.

Grand Inside Sentinel—Miss Leighton, Oro Fino parlor, San Francisco.

Grand Outside Sentinel—Mrs. Reddy, Vallejo.

Grand Trustees—Mrs. Morrison of Bakersfield, Mrs. Corlie of Alameda county, Mrs. Maggie Shannon of Chico, Miss May Terry of Sacramento, Miss Spencer of Eureka, Miss Watt of Grass Valley, Miss Bee of San Francisco.

The installation of the newly elected officers took place on the reassembling of the delegates this afternoon.

At the conclusion of the installation the retiring grand president, Miss O. K. Wittenmeyer, was presented with an elegant gold watch inscribed with the compliments of the delegates. Mrs. Georgie Cotter, the retiring grand secretary, was presented with a silver souvenir spoon. Miss Mattie B. Johnston of California parlor presented the grand parlor with a gold-mounted gavel made of wood taken from Sutter's fort, and was the gift of E. T. Johnston of this city.

The Native Daughters concluded the business of the grand parlor by passing resolutions of thanks to the governor and the citizens of Sacramento.

#### Two Extremes.

"I'm so hungry," hoarsely whispered a large, well dressed man in my ear.

No, it wasn't the plea of a street beggar, but was the sad wail of a rich and popular club man, at that moment busily engaged in holding down one of the blue plush sofas at the Fifth avenue. Weighing about 200 pounds the club man was admirably adapted to that line of business.

"I'm hungry all the time. I dare not eat. I am dieting myself to get rid of some of this flesh. Every mouthful of meat or drink seems to make a pound of adipose tissue. I work with the clubs and bells and eat so little I'm half starved. Yes, sir; starved! You think that's funny, don't you, but it isn't. It may be easy for a man without money or friends or tastes who sleeps in the park, but to a man like me it's terrible! terrible! But I lost three pounds last week," he added, brightening up a bit, "and hope to pull off five this week."

While the unfortunate man was talking and moaning I was not smiling at him. I was thinking of a clever and pretty young lady who had a similar grievance and who that very day had trembingly faltered in my other ear:

"Do you think I'm any thinner than I was last Thursday. Honest, now, am I growing thinner? I weigh only 125 pounds today; a month ago I weighed 126. Awful, isn't it?"

I admitted that it might be awful, but at the terrible rate of falling off given she couldn't have lost more than three ounces since I saw her last, and this was quite imperceptible.

"Now you're making fun of me," said she. "It is too serious. I'm getting to be nothing but skin and bones! Everything I eat and drink makes me thinner! Everybody says I look badly, and I know I'm just wasting away!"

I must introduce these two unhappy people and let them talk it over.—New York Herald.


Highest of all in Leavening Power.—Latest U. S. Gov't Report.

Royal Baking Powder

ABSOLUTELY PURE

A CLEAN SWEEP

Tuesday morning we are going to start clearing out our stock. We have some broken lots of SHOES which must be disposed of, as we expect to lay in a new assortment. This is why

EVERYTHING IS

Marked Down!

The lots are large and will be sold this week. One lot of

Ladies' Oxford Ties

Which are fully worth $1.50 at

90 CENTS.

Plymouth Rock

1917 MARIPOSA STREET.

DRINK

"PERFECTION"

WHISKY.

Absolutely Pure.

R. Ruben & Son.

AGENTS, FRESNO.

For sale by Druggists and general Merchandise Stores and Saloons.

Barker -:- Hotel

TOLL HOUSE, CAL.

Meals and lodging. Feed yard and blacksmith shop in connection with the hotel. Best of accommodations at reasonable rates.

AT COST! -:- AT COST!

J. R. JONES

THE JEWELER, 1009 I Street

is POSITIVELY selling out his entire stock;

AT COST

Secure these Bargains while you can.

Cor Tulare — WIENER'S — I Streets

I-Street Stores

ON MONDAY

WE Reopen OUR

Tobacco DEPARTMENT

With a Full Stock!

W-I-E-N-E-R-'S

I-Street Stores

W — J. F. WEAVER — W

1933 Mariposa Street

Tinning AND Plumbing

ALL WORK GUARANTEED FIRST-CLASS

APRICOTS

The Fresno Canning Company are now ready to make contracts on all kinds of green fruits, and are paying the very highest price for Apricots. We only need a limited supply of the same, and parties wanting good prices should call at once.

Fresno Canning Co.

WHITE DRESS GOODS

AT YOU OWN PRICE.

— We Will Offer —

5000 YARDS

Fancy White Dress Goods

— AT —

Special Sale

— ON —

S-A-T-U-R-D-A-Y

June 18, 1892, at

Per Yard — 9 CENTS — Per Yard

These goods comprise the balance of our Season's Importations of **Fine White Dress Goods,** formerly sold at 15c and 20c per yard, and are certainly the best value in Summer Dress Goods ever offered in Fresno.

Kutner-Goldstein Co

The Universal Providers.

POOR MEN SAVE MONEY!

A DOCTOR OF LONG EXPERIENCE AND A GRADUATE OF Regular Medical Schools in Europe and America will prescribe Free of Charge at the Golden Rule Drug store, where all kinds of Drugs and Patent Medicines are sold cheaper than anywhere else in California. Goods delivered free of charge. Telephone No 4.

Golden Rule Drug Store

1725 Mariposa Street.

The Log Cabin Bakery

CORNER FRESNO AND SILVIA STREETS.

Bread, Pies, Cakes — Home Made — Rolls, Buns, Doughnuts

We make a specialty of Genuine Graham and Whole Wheat Bread, Boston Baked Beans and Brown Bread delivered every Sunday morning. We guarantee our Bread to keep moist at least two days with proper care. DOLSON & BROWN, Props

Beginning June 17th

MRS. A. W. RAZEY

Will Sell a Line of

Nicely Trimmed Hats

FOR $1.00!

SEE WINDOW

AT 1919 MARIPOSA ST.

$1.50 PERCALE :: SHIRTS

50c

ALL SIZES, AT

HERMANN'S

1829 Mariposa St.

CAN — Rheumatism — That is The Question. BE CURED?

We Say Most Emphatically

YES!

The greatest difficulties that honest and legitimate remedies have to contend with is the charlatan and fakir. He comes with blowing trumpet and gilded coach to impose upon the people his worthless nostrums, and when they have been fooled they lose faith in the good as well as the bad.

We offer you a sure, safe and reliable cure to all who are suffering from Rheumatism and Neuralgia—PARADISE OIL AND BITTERS. It never fails when applied as it should be. Many of the best citizens of Fresno county can testify to its merits. Try it. If it does not do what we claim we ask no pay.

Paradise Medicine Co

1834 Tulare Street, Fresno.

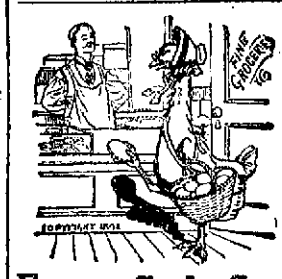

WE BUY THEM FRESH!

It isn't true that hens bring us their eggs as soon as they are laid, but it is true that we get them almost as quickly as if that was just what they did. If there's one thing more than another that contributes to the enjoyment of eggs it is the fact that you know it to be absolutely fresh. We have made arrangements which enable us to keep the freshest kind of fresh eggs and we've made similar arrangements in connection with fruits and vegetables. One word more—Just now we have a large stock of fruit jars very cheap.

Fresno Cash Store — Nos 1131 —AND— 1133 — J Street

# The Daily Republican

Fresno, Fresno County, California.

PUBLISHED BY

THE FRESNO REPUBLICAN PUBLISHING COMPANY

The Great Newspaper of the San Joaquin Valley.

Largest Circulation. The Most News.

TERMS OF SUBSCRIPTION:

Daily Republican, one year, by mail........$6 00
Daily Republican, six months, by mail...... 3 00
Daily Republican, three months, by mail.... 1 50
Daily Republican, per month by carrier..... 60

Weekly Republican, one year, by mail.......$2 00
Weekly Republican, six months, by mail.... 1 25


FOR PRESIDENT,
**BENJAMIN HARRISON**
Of Indiana.

FOR VICE-PRESIDENT.
**WHITELAW REID**
Of New York.

REPUBLICAN COUNTY TICKET.

For Sheriff ........................JAY SCOTT
For Recorder ....................W. W. MACHEN
For Auditor.......................G. N. FREMAN
For Clerk .......................W. A. SHEPHERD
For Treasurer.................ELI HENDERSON
For Tax Collector...........J. W. McLAUGHLIN
For Surveyor....................GEORGE BOXIE
For Coroner .......................M. V. YANCY
For Public Administrator...........G. A. HART
For District Attorney,
For Assemblyman, 63d Dist. WRIGHT D. BRESEE
For Assemblyman, 63d Dist. MARCUS POLLASKY
For Supervisor, 2d Dist ............B. F. PARKS
For Supervisor, 3d Dist.......F. P. WICKERSHAM
For Supervisor, 5th Dist.......JOSEPH BURNS

JUSTICES OF THE PEACE.

First District—B. W. Childs, W. C. Downey.
Second—Frank Vincent, ——— Butler.
Third—George Jones, H. Z. Austin.
Fourth—J. D. Galloway, Frank Emerson.
Fifth—B. I. Willis, S. G. Johnson.
Sixth—Vacant.
Seventh—W. M. Barr, A. C. Joyce.
Eighth—P. Grice, John Todd.

CONSTABLES.

First District—Frank Woods, Fred Merritt.
Second—A. B. Brantner, R. Brown.
Third—William Shaw, George Matheson.
Fourth—D. Page, Charles McWhorter.
Fifth—Charles A. Butler, L. Garrett.
Seventh—Al Woodward, Harvey Garrison.
Eighth—Fred Stowoll, Thomas McMurray.

The promoters of the McKinley tariff mean it to push forward the policy of America for Americans. One method of realizing it was to keep all work within their own dominions. The country was to be made self-supplying; what could be produced at home was not to be bought abroad. That was the key-note of the McKinley scheme, and it is working out the idea of its designers with the precision and effectiveness of a machine.—Sheffield (England) Daily Telegraph.

### FARMERS AND THE TARIFF.

The advantages of a protective tariff to the farmers of the country have been well presented in an article in the current number of the American Economist, in which is given an elaborate table showing the relative purchasing power of farm products under protection and under free trade. The interesting facts and figures presented by the Economist are summarized as follows by the San Jose Mercury: "The United States under Democratic control made an experiment with free trade in 1850, and by comparing the purchasing power of farm products in that year with the purchasing power of the same articles today we find that a bushel of wheat in 1850 would purchase only 15 pounds of sugar, while it now purchases 21; it would buy 25 yards of cotton cloth and it now buys over 31 yards; it would exchange for 40 pound of cut nails and today it will exchange for 57 pounds. A bushel of corn in 1850 would purchase 7.60 pounds of refined sugar, 12.04 yards of cotton cloth and 20 pounds of cut nails, while today it will purchase 12.75 pounds of sugar, 19.13 yards of cotton cloth and 35 pounds of nails. One pound of medium washed wool in 1850 would purchase 3.85 pounds of sugar, 0.41 yards of cotton cloth and 10 pounds of cut nails, but at present it will purchase 8 pounds of sugar, 12 yards of cotton cloth and 22 pounds of nails. Other farm products have increased in purchasing power to a similar extent, so that it will be seen that the absolute return in goods for the farmer's labor has greatly increased and the farmer himself is more prosperous and has within his reach more comforts and luxuries than ever before. What the American farmer needs to still further increase his prosperity is fewer competitors and more customers. Fewer farmers in proportion to the population and a greater number of customers. That is to say he needs an enlarged home market, and this he can only gain through the operation of the tariff. The contrast we have shown between the comparative purchasing power of farm products under free trade and the present tariff is a conclusive argument in this direction and will convince the farmers of the wisdom of supporting the party which, by its history, its platform and its candidates, is pledged to sustain the tariff and to build up a home market for farm products by protecting all the diversified industries of the country."

### A BIG TRANSPARENCY.

A special to the Examiner of Thursday says that when the train bearing the Hill delegates to the Cleveland convention at Chicago passed through Truckee there were fireworks and a bonfire, and a big transparency was stretched across the plaza bearing the inscription: "Truckee for Cleveland and Free Silver." That transparency is worthy of preservation in the national museum. It was not only a large transparency, but it was the most transparent of all the transparencies that ever were stretched anywhere. "Cleveland and Free Silver!" The Devil and Holy Water!

The Examiner will have a fit. John P. Irish got off on the train to Chicago with Clay W. Taylor's proxy in his pocket. This seems rather irregular, this thing of going to a national convention on a proxy when a regularly elected alternate stands ready with open mouth to gulp the plum, but anything to beat the Examiner. Topics sympathizes with Colonel Irish in his joy, and gloats over the discomfiture of the Examiner, whom nobody loves.—Tulare Register.

Alas! Like a good many unlovely things the Examiner has the best of it pretty frequently, and this is but another instance. Mr. Irish carries Mr. Taylor's proxy in his pocket, but before the delegation had crossed the state line it held a caucus and decided that Mr. Irish should not be permitted to go into the convention on the strength of the authority delegated by the Taylor proxy. The proceedings are a little unusual all round, but then it is an unusual thing to elect men as instructed delegates who are bitterly opposed to the man for whom they are instructed to vote. Mr. Irish's enthusiasm for the "Stuffed Prophet" sealed his doom.

The political friends of the Triangle may howl until their lungs are sore and damn The Republican until the air is blue, but they cannot convince a single intelligent citizen of Fresno that their masters are not a corrupt gang of conspirators, leagued together for the most infamous purposes known to traffickers in political dishonor. The granting of saloon licenses to well known disreputable characters, and the intimidation of police officers in the performance of their duty, are the acts of men who would not stop at anything to accomplish their selfish purposes. The dismissal of the charge of vagrancy against Daly, the gambler and Chinatown rounder, and the granting to him of a saloon license by the city trustees, is the most damning evidence of the Triangle's shameless character yet made public; not excepting the invasion of a ward meeting of respectable citizens by the thugs of Chinatown upon the order of the Triangle's political bosses.

A good report may not travel as fast as a bad one, but it does travel just the same and sometimes shows pretty good speed and staying qualities. As an illustration of the fact, The Republican recently interviewed an apple grower who lives in the mountains of Mariposa county near the Fresno county line. The amount of his yearly crop and prices received were given, which showed flattering results and were cited as evidence of the handsome profits which may be realized from a comparatively neglected industry. These interesting figures were first copied in the San Francisco Chronicle, since which they have appeared in nearly all the papers of the state, and nobody knows how many papers in other parts of the world. The item has now got back to Fresno and is being republished by esteemed contemporaries with approving comments. Which brings us back to the original statement that a good report sometimes shows good qualities as a traveler.

It will be Grover Cleveland or a dark horse at Chicago, with the chances in favor of Grover. David B. Hill, the choice of the "regular" delegation of New York, will not cut a very big figure in the convention. What he and his followers will do afterward will be of more importance.

The committee engaged in the work of preparing for the World's Fair exhibit report encouraging progress. The interest being taken in the matter by the ladies' association is lending additional interest and zest to the movement.

Give a helping hand to the Fourth of July committee and assist in making the celebration a success.

### REAL ESTATE TRANSFERS.

THURSDAY, June 16.

Thomas Campbell to Annie R Osborne, lots 13 to 26 block 1, Yosemite addition to Fresno, $3500.

J M Hensley, sheriff, to J B White, lots 26 to 32 block 170, Fresno. $1500.

Emma A Depot to Mrs F A Wilson, lots 41, 45 and 46 block 3, Elm Grove Addition to Fresno, $400.

Needley Improvement Co to Peter Griest, lot 1 Reed colony, 500.

O L Abbott to E B Giddings, w½ of nw¼ of sec 21 tp 15 r 24, $3000.

Pacific Improvement Co to Mrs C J Gose, lot 20, block 31, Sanger, $100.

Frank Traganza to Mrs Lizzie Nelson, lots 41 to 48 block 4, South Sanger addition to Sanger, $10.

H C Warner et ux to J T Bonnsteil et al, 60 acres in lots 10, 11 and 12 Fresno Colony, also w ¼ of sw¼ of sec 19 tp 13 r 21, $10.

Stephen Shafer to Eliza A Ledbetter et al, lots 9 to 13 block 230, Fresno, $10.

FRIDAY, June 17.

I P Johnson to Horace Hawes, sw¾ of 14¾ of sec 22 tp 11 r 17, $5.

San Francisco and Fresno Land Co to Charles R Wilson, nw¼ of sw¼ of sec 6 tp 14 r 18, $292.

William L Miller to Eliza J Payne et al, lots 6 and 7 block 37, Fresno.

Pacific Improvement Co to Kate D Kirch, lot 6 block 107, Sanger, $50.

Jay Scott et ux to Phillip Scott, se¼ of sec 14 tp 7 r 23, also lots 19 and 20 block 2, Florence addition to Fresno, $10.

Emma Wright to James R Blues, described portion of block 207, Fresno, $1.

B B Barritt et ux to G W Moody, described portion of block 150, Fresno, $10.

G W Moody et ux to B H Barritt, e½ of nw¼ of sec 17 tp 19 r 20, $10.

The Celebrated French Cure, Warranted "APHRODITINE" or money refunded. to cure

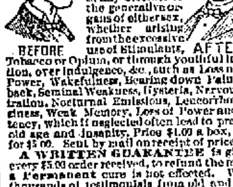


Is SOLD ON A POSITIVE GUARANTEE to cure any form of nervous disease or any disorder of the generative organs of either sex, whether arising from the excessive use of Stimulants, Tobacco or Opium, or through youthful indiscretion, over indulgence, &c., such as Loss of Brain Power, Wakefulness, Bearing down Pains in the back, Seminal Weakness, Hysteria, Nervous Prostration, Nocturnal Emissions, Leucorrhoea, Dizziness, Weak Memory, Loss of Power and Impotency, which if neglected often lead to premature old age and insanity. Price $1.00 a box, 6 boxes for $5.00. Sent by mail on receipt of price.

A WRITTEN GUARANTEE is given for every $5.00 order received, to refund the money if a Permanent cure is not effected. We have thousands of testimonials from old and young, of both sexes, who have been permanently cured by the use of Aphroditine. Circular free. Address

THE APHRO MEDICINE CO.
PACIFIC BRANCH,
42 Sansome Street, San Francisco, Cal.
FOR SALE BY
BUKER & COLSON, DRUGGISTS,
1908 Mariposa Street,
Fresno Loan and Savings Building

### SOUTHERN PACIFIC COMPANY

Trains leave Fresno

6.50 p.m.—Sunset Route Express, for Los Angeles, New Orleans and east.
4.55 a.m.—Express for San Francisco, Sacramento and north.
12.10 p.m.—Express for San Francisco, Sacramento, Portland, Ogden and east.
1.20 a.m.—Los Angeles Express for Los Angeles San Bernardino and Riverside.

RICH'D GRAY, Gen. Traffic Manager.
T. H. GOODMAN, Gen. Pass. Agent.

### FRESNO & POSO.

(Via Porterville.)

Train leaves Fresno daily at 5.30 p.m. and 7 a.m. on Wednesdays.
Leaves Poso at 3.40 a.m. Thursdays.
Leaves Porterville at 6.30 a.m. daily, and at 11 or 11.20 p.m. Thursdays.

### SAN JOAQUIN VALLEY R.R.

TWO TRAINS EACH DAY.

Train leaves Fresno daily, except Sunday, at 10.30 a.m., and daily at 4 30 p.m.
Train leaves Pollasky daily, except Sunday, at 2 p.m., and daily at 7 a.m.
SUNDAY EXCURSIONS TO POLLASKY.
Train leaves Fresno at 9 a.m., returning leaves Pollasky at 2 p.m.
W. F. CHANDLER, General Passenger Agent.

### THE VOTE FOR PRESIDENT.

For the assistance of subscribers to the Daily and Weekly Republican who desire to make up their estimates of the result of the approaching election, the following figures are given:

POPULAR VOTE.

| | |
|---|---|
| Grover Cleveland | 5,538,233 |
| Benjamin Harrison | 5,440,216 |
| Clinton B. Fiske (Prohibition) | 249,905 |
| Alson J. Streeter (Union Labor) | 148,105 |
| R. H. Cowdy (United Labor) | 2,808 |
| James L. Curtis (American) | 1,591 |

ELECTORAL VOTE.

| | |
|---|---|
| Cleveland | 168 |
| Harrison | 233 |

THE VOTE IN CALIFORNIA.

| | |
|---|---|
| Cleveland | 117,729 |
| Harrison | 124,816 |
| Fiske (Prohibition) | 5,761 |
| Curtis (American) | 1,591 |

PLURALITY IN FRESNO.

| | | |
|---|---|---|
| Cleveland | | 2,822 |
| Harrison | | 7,461 |
| Sheriff | Hamilton | 2687 |
| | Hensley | 3399 |
| Clerk | Williams | 3346 |
| | Clark | 2749 |
| Recorder | Breese | 2762 |
| | Bell | 3254 |

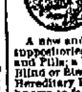


A new and Complete Treatment, consisting of suppositories, Ointment in Capsules, also in Box and Pills; a Positive Cure for External, Internal, Blind or Bleeding, Itching, Chronic, Recent or Hereditary Piles. This Remedy has never been known to fail. $1 per box, 6 for $5. Sent by mail. Why suffer from this terrible disease when a written guarantee is positively given with 6 boxes to refund the money if not cured. Send stamp for free sample. Guarantee issued by WEBSTER BROS., Sole Agents, corner K and Mariposa sts., Fresno, Cal.

# DRUGS.

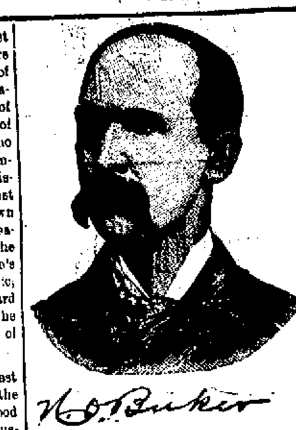


We guarantee the largest stock
We guarantee the Purest Drugs
We guarantee Lowest Prices

At 1908 Mariposa St.

**BUKER & COLSON**

Fresno Loan and Savings Bank Building.

WILLIAMS & SON'S
Prescriptions Refilled

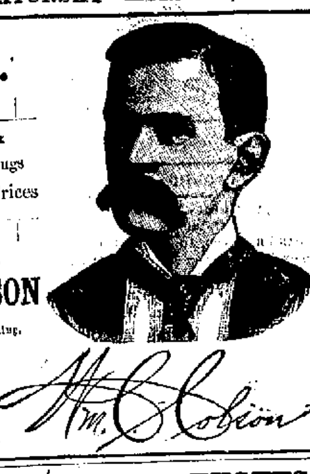


# Capitola Cottages
## TO LET.

The Following Schedule of Prices per Month.

| | To June 22. | July. | August. |
|---|---|---|---|
| Capitola Avenue, two rooms | $12 00 | $20 00 | $18 00 |
| Capitola Avenue, three rooms | 15 00 | 25 00 | 20 00 |
| Hawthorne Place, two rooms | 8 00 | 15 00 | 12 00 |
| Hawthorne Place, three rooms | 10 00 | 20 00 | 19 00 |
| San Jose Avenue, two rooms | 8 00 | 15 00 | 12 00 |
| San Jose Avenue, three rooms | 10 00 | 20 00 | 16 00 |
| Coronado Place, two rooms | 8 00 | 15 00 | 12 00 |
| Coronado Place, three rooms | 10 00 | 20 00 | 16 00 |
| Huena Place, two rooms | 8 00 | 15 00 | 12 00 |
| Huena Place, three rooms | 10 00 | 20 00 | 16 00 |
| Capitola Avenue, west of Fairview, two rooms | 8 00 | 12 00 | 10 00 |
| Capitola Avenue, west of Fairview, three rooms | 12 00 | 16 00 | 14 00 |
| Fairview Avenue, two rooms | 8 00 | 12 00 | 10 00 |
| Fairview Avenue, three rooms | 12 00 | 16 00 | 14 00 |

**The Rate per Month is Equal to the Rate for Four Weeks.**

The cottages have been thoroughly renovated and contain the following furniture: Two plain bedsteads, one table, two benches, one cooking stove with teakettle, fryingpan and boiling pot. Three room cottages have one extra bedstead. Sewer in rear of all cottages.

# Capitola Hotel is Now Open!

MRS. FRANK LEWIS is Lessee of Dining Room and will receive the guests. For further particulars address

**F. REANIER, Superintendent, Capitola, Cal.**

THE
NATIONAL **ICE** COMPANY.
PURE NATURAL ICE
**Wood Coke and Coal!**
D. D. ALLISON, Local Manager.
Office and Depot, Kern street and Railroad Reservation. Telephone 62; Postoffice box 1046

**A. M. CLARK**
Notary Public and Conveyancer.

Will give special attention to drawing all kinds of instruments, transferring property, taking acknowledgments, affidavits, etc.

Will also collect rents and do a general agency business for non-residents; also place fire insurance in the most responsible companies.

Office—Room No. 2, over Fresno Loan and Savings Bank Fresno Cal. P. O. box 865. Removed to Expositor Building.

**CONSUMPTION.**

I have a positive remedy for the above disease; by its use thousands of cases of the worst kind and of long standing have been cured. Indeed so strong is my faith in its efficacy, that I will send two bottles free, with a VALUABLE TREATISE on this disease to any sufferer who will send me their Express and P. O. address. T. A. Slocum, M. C., 183 Pearl St., N. Y.

E. R. Hughes
THE PHOTOGRAPHER
At 1741 Mariposa street, will furnish Cabinet Photographs at Reduced Rates.

**CARRIAGE TRIMMING**
— AT —
**C. A. SCHWEIZER'S**
958 I Street, Opposite the Hughes

**Fresh Butter Cups!**
**Boston Chips**
**Fine Chocolates**
**And Caramels**
— Manufactured Every Day at —
**Fresno Candy Parlors**
NORTON & SCHUTTLER
1143 J STREET.

**Fashionable Tailoring**
PARLORS
**J. E. DEALY**
(LATE WITH L. P. WINCHELL)
CUTTER.
Rooms 26 and 28, Fiske Block

TRY IT! USE IT!
**Stocktonia Flour!**
FARMERS UNION AND MILLING CO
Stockton, Cal.
**Hammond & Bates, Agts**
1034 J Street, Fresno.

**JOE POHEIM, The Tailor.**
Fine Tailoring at Moderate Prices

PERFECT FIT GUARANTEED OR NO SALE.
Rules for Self-Measurement and Samples of Cloth sent free to any address.
1828 Mariposa Street, Fresno
BRANCH OF SAN FRANCISCO

HALL & ASHLEY
**Undertakers - Embalmers**
1027 J Street. Telephone 123

STEPHENS & BEAN
**UNDERTAKERS**
Next door to Kutner-Goldstein Co.
I Street. Telephone 38

**AGENTS WANTED.**

$4 TO $10 PER DAY: EXCLUSIVE TERRITORY; ladies or gentlemen. Send 50 cents for samples and circulars. C. F. PARKER, Benicia, Cal. my27tf

FRESNO
**Coal and Wood Yard**
Thomas Tomkinson and James Armstrong, Props
2048 Tulare St., Corner of I.
Free delivery to any part of the city. Telephone No. 94.

FRESNO.
**Dye and Cleaning Works**
2040 FRESNO STREET.
First-Class Work Guaranteed. Also Dealer in Second Hand Clothing.

# NOTICE.

I HAVE APPOINTED J. M. STATHAM MY agent for Belmont Hall during my absence. Parties wishing to rent the hall for political meetings, speaking, Sunday school, church or lodge purposes, will please see him for terms.

**SOCIAL DANCE**

Every Saturday Evening. Gentlemen 50 cents; ladies free.

**T. E. JONES**

**THE TRAVELERS' HOME**

THE WELL KNOWN PLACE OF FISH CAMP on the Yosemite road is open again for travel. Camping grounds unsurpassed. People visiting the mountains or Yosemite will do well to write for instructions to

**ALBERT PHILP,**
Address to WAWONA, MARIPOSA COUNTY

**HAY AND FEED**
— AT —
**L. C. RICE'S**
**Wood and Coal Yard**
Corner I and Merced sts. Telephone 65.
**All Kinds of Wood and Coal**
HAY, BRAN AND BARLEY,
Delivered in any part of the city.

**House Finish and General Mill Work**
**Barley Bought Rolled & Sold**
728 to 730 ... Street, Fresno, Cal.

**HOTEL HUGHES**
FRESNO, CALIFORNIA
E. J. Crank, Proprietor & Manager
**The Only First Class Hotel**
IN FRESNO.
Elevator, Electric Bells, Artesian Water.
Electric Lights and Running Water in all Rooms
Commercial Men's Headquarters.
Fine Sample Rooms to Display Goods. Free Bus

**HOTEL HUGHES STEAM LAUNDRY**
Every modern convenience for doing first-class work on the shortest notice. Work called for and delivered.
TELEPHONE 130.

**HOTEL BEN LOMOND,**
Ben Lomond, Santa Cruz Co., Cal.
W. M. WARD, Prop.,
Late Manager Grand Central Hotel, Fresno.
**First-Class in Every Respect.**

Located in the Santa Cruz mountains, on the Boulder Creek Railroad and on the banks of the San Lorenzo River, 80 miles from San Francisco, 9 miles from Santa Cruz and but 3 miles from the world-famed Big Trees.

Good fishing and hunting in the immediate vicinity. Swimming baths connected with the house. Postoffice, Telegraph, Express and Telephone offices.

Wood, Coal, Coke, Charcoal
**Redden & Collins**
Wholesale and Retail Dealers in
**WOOD**
COAL, COKE AND CHARCOAL.
A square deal six days in the week. Give us a call. Telephone 49.
Yard opp. Passenger Depot.
Wood-Coal-Coke-Charcoal
Wood, Coal, Coke, Charcoal

**THOMAS YOST & SON**
—HEADQUARTERS FOR—
**School Books and Supplies**
Leading Jewelers and Stationers
1496 and 1498 Mariposa St.

**Armory Stables**
J St., bet. Kern and Inyo. Telephone 100.
Good Rigs! Fresh Horses! Fine Turnouts!
Best of accommodations for BOARDING. Cool and comfortable quarters.
**SHOEING SHOP**
In connection with the Stables, under the personal supervision of a first-class shoer.
McNAUGHTON & BOLLONG

**Fresno and Merced County Lands**
TO RENT
And for Sale!

75,000 ACRES OF WHEAT AND SUGAR beet land in the above counties to rent for a term of years; also 100,000 acres of fine raisin, fruit, alfalfa and sugar beet land, with water for irrigation, for sale in tracts of 20 acres to large tracts, suitable for colony purposes. For particulars apply to

**E. B. PERRIN,**
402 Kearny St., San Francisco.

### FRATERNAL SOCIETIES.

Masonic Meetings.

MASONIC TEMPLE, COR. TULARE AND I STREETS.

FRESNO LODGE, NO. 247, F. AND A. M.—Stated meeting on Friday on or before the full of the moon. J. B. RILEY, W. M.
C. C. ELLIOTT, Secretary.

TRIGO CHAPTER, NO. 69, R. A. M.—MEETS every first and third Tuesday at 7:30 P. M. By order of E. F. SELLECK, High Priest.
JOHN R. WILLIAMS, Secretary.

FRESNO COMMANDERY, NO. 29, K. T.—Meets first and third Wednesday evenings at 7:30. F. M. MILLER, Eminent Commander.
A. V. LISENBY, Recorder.

O. E. S., RAISINA CHAPTER, NO. 86.—Meets second and fourth Tuesday evenings at 7:30. MRS. MAMIE BEDFORD, Worthy Matron.
Miss MAGGIE EAMES, Secretary.

FRESNO LODGE, No. 409, INDEPENDENT order of Good Templars, meets every Friday evening at DeWitt Block I street, between Mariposa and Fresno streets. Visitors fraternally invited. GEO. COLQUILLIN, C. T.
ROSS JARVIS, Secretary.

FRESNO ENCAMPMENT NO. 78, I. O. O. F.—Meets every second and fourth Tuesday of each month at Masonic Temple. J. C. DRESSEL, C. P.
FRANK H. WILSON, Scribe.

FRESNO REBEKAH DEGREE LODGE, NO. 158, I. O. O. F., meets the first and third Tuesday evenings of each month at 7.30 o'clock in hall on second floor of Masonic Temple. All visiting Rebekahs cordially invited. MRS. ANNIE F. BABCOCK, N. G.
MRS. CARRIE LOOKHEAD, Sec.

FRESNO LODGE, NO. 186, I. O. O. F., MEETS Monday evenings at 8:00 in the Masonic Hall opposite Hughes Hotel. All Odd Fellows are cordially invited to attend. J. N. RASMUSSEN, N. G.
J. W. Hudson, Secretary.

ATLANTA POST, G. A. R., MEETS THE first and third Thursday of each month at Edgerly hall, cor. J and Tulare sts. All members in good standing are invited. M. B. KELLOGG, P. C.

WOMAN'S RELIEF CORPS—REGULAR meetings of Atlanta Corps, No. 44, W. R. C., at Edgerly hall, cor. J and Tulare sts., on the first and third Thursday afternoon of each month. Mrs. MAGGIE SHAFER, President.
MRS. INEZ MERWIN, Secretary.

FRESNO LODGE, NO. 188, K OF P.—REGULAR meeting on Friday night of each week, Castle Hall, Masonic Temple. P. MADSEN, C. C.
G. F. ALEXANDER, K. R. S.

YOSEMITE LODGE, NO. 171, A. O. U. W., meets every Tuesday evening at Edgerly Hall, corner J and Tulare streets. A cordial invitation is extended to all members of the order. M. BILBY, Master Workman.
J. M. COLLINS, Recorder.

CENTRAL CALIFORNIA LODGE, NO. 248, I. O. O. F., meets every Thursday evening at 8:00 o'clock, in the Masonic Hall. A cordial invitation extended to all sojourning brothers. HENRY TURNER, N. G.
M. A. MORGAN, Rec. Secretary.

### POLITICAL ANNOUNCEMENTS.

REGULAR REPUBLICAN NOMINEE
—For—
Constable, Third Township
Present Incumbent.
**GEORGE MATHESON.**

REGULAR REPUBLICAN NOMINEE
—For—
Supervisor, Third District
**F. P. WICKERSHAM.**

REGULAR REPUBLICAN NOMINEE
—For—
Sheriff of Fresno County.
**JAY SCOTT.**

### PROFESSIONAL CARDS.

W. P. MILLER, M.D.
PHYSICIAN AND SURGEON.
Rooms 3 and 4, over postoffice, Fresno, Cal.

DR. GOLDEN, M. D.
University of Michigan. Member and Licentiate College Physicians and Surgeons, Ontario. Fowler, Cal. At Oleander on Tuesdays and Fridays, from 2 to 5 p.m. my22tf

DR. A. W. BURDICK,
932 N STREET, NEAR MONO.
Hours: 12 to 1.30 and 3 30 to 5 p.m.

FRESNO COLLECTION AGENCY
DOOLITTLE & JACOBSEN;
Room A, 1823½ Mariposa st. P.O. box 796, telephone 162.

DR. S. H. CORY, D.D.S.
DENTIST.
Dentistry in all its branches practiced. Special attention paid to gold fillings, crown and bridge work. Office, parlors 1 and 2 new Winchell building, opp. Grand Central.

DR. H. C. GARDNER,
DENTIST.
Office—In Fresno Loan and Savings bank building, rooms 18 and 19. ja29tf

STANTON L. CARTER,
ATTORNEY AND COUNSELOR AT LAW.
Especial attention given to probate practice and all matters relating to land titles and land litigation. Will practice in all State and Federal Courts. Rooms 12 and 13, Fresno Loan and Savings Bank building. no1tf

WILEY J. TINNIN
ATTORNEY AT LAW.
Rooms 14 and 15 Fiske Block.

G. B. GRAHAM — R. B. TERRY.
GRAHAM & TERRY
ATTORNEYS AT LAW
Office in Farmers Bank Building, Fresno

JOHN C. DEUEL
ATTORNEY AT LAW.
Will practice in all the Courts, state and federal. Office, rooms 7 and 8, Temple Bar building, Fresno, Cal. no7tf

L. L. CORY
ATTORNEY AT LAW.
Notary Public.
Office, Fresno National Bank building, rooms 10 and 11, Fresno, Cal.

J. R. WEBB
LAWYER.
Fresno Loan and Savings Bank Building.

GEO. A. NOURSE
LAW OFFICE REMOVED
OVER BANK OF CENTRAL CALIFORNIA
1726 Mariposa Street - - - Fresno, Ca.

FRANK H. SHORT,
ATTORNEY-AT-LAW.
Rooms 6 and 7, over Fresno National bank, corner of J and Tulare streets. jan24tf

H. Z. AUSTIN, Notary. — A. M. DREW, Notary.
AUSTIN & DREW,
ATTORNEYS AT LAW, ROOMS 8 AND 9, Fresno National bank building. Will practice in all the state and federal courts. jatf

### BANKS.

FRESNO LOAN AND SAVINGS BANK.

Capital Stock Paid Up..............$300,000

J. G. JAMES..............President
W. H. MCKENZIE..............Cashier

DIRECTORS.

J. G. James, J. R. White, Horace Hawes, A. M. Clark, J. W. Ferguson, O. G. Sayle, T. J. Duncan.

Exchange bought and sold on all principal cities of United States and Europe. Loan money, receive deposits and transact a general banking business. Interest paid on deposits. Correspondents—Crocker-Woolworth National Bank, S. F., Stockton Savings and Loan Society, Stockton; Los Angeles National Bank, Los Angeles; Importer's and Trader's National Bank, N. Y.

Office hours from 9 a. m. to 3 p. m.

FRESNO NATIONAL BANK,

Capital Stock Paid Up..............$200,000

H. D. COLSON..............President
J. M. CORY..............Vice President
JOHN D. SMITH..............Cashier

DIRECTORS.

John D. Gray, H. D. Colson, D. W. Parkhurst, J. B. Smith, J. M. Cory, E. D. Merriam, F. P. Wickersham.

A general banking business transacted. Exchange bought and sold on home and foreign cities. Collections promptly attended to. Correspondents—San Francisco, The First National Bank; New York, Chase National Bank. Office hours from 9 a. m. to 3 p. m.

FIRST NATIONAL BANK.
FRESNO, CAL.

Oldest Bank in Fresno Co. Estab'd 1882

Paid Up Capital - - - - $100,000
Surplus - - - - - - - 120,000

O. J. WOODWARD..............President
E. F. GATMAN..............Cashier

DIRECTORS.

W. H. Chance, T. C. White, C. L. Walters, E. Kennedy, O. J. Woodward.

THE FARMERS' BANK
OF FRESNO.

Paid Up Capital..............$200,000 00

Lewis Leach..............President.
W. W. Phillips......Vice-President and Manager.
John Reichman..............Cashier.

DIRECTORS:

A. Kutner, Lewis Leach, Alex. Gordon, W. W. Phillips, Alex. Goldstein.

Transacts a general banking business.
Buys and sells exchange on all the principal cities of the United States and Europe.
Solicits the accounts of corporations, firms and individuals.
Has absolutely fire and burglar proof
SAFE DEPOSIT VAULT.
Safety deposit boxes for rent at nominal figures.
Office hours from 9 o'clock A. M. to 3 o'cl ck P. M.

BANK OF CENTRAL CALIFORNIA, FRESNO, CAL.

Capital Stock..............$300,000
Paid up..............150,000

LOUIS EINSTEIN..............President
WM. HELM..............Vice-President
LEOPOLD GUNDELFINGER..............Cashier

DIRECTORS.

Louis Einstein, William Helm, Leopold Gundelfinger, H. B. Choice, Max Frankenau.

This Bank transacts a general banking and exchange business, issues letters of credit and draws direct on over 600 correspondents in all the principal cities of the world.

Special attention paid to collection of claims and inheritances in all parts of Europe and America; also in parts of Asia, Africa and Australia, by power of attorney.

Payments effected through our Foreign Money Order system direct to any person in all countries of Europe.

Agents of the Hamburg American Packet Co. and Baltic line, Liverpool, London and Globe Insurance Company.

A. ESTABROOKS. — S. B. JOHNSON.
**Mechanics' Planing Mill**
JOHNSON & EASTABROOKS, Proprietors
Mouldings, Brackets, Doors, Sash, Blinds, Screens, Frames.
ALL KINDS OF MILLWORK DONE.
BARLEY ROLLED.
Telephone 127. Cor. Front and Mono

**J. PAPASIAN,**
Merchant Tailor
NEW GOODS.
Suits Made to Order.
General Repairing, Cleaning and Dyeing. Price low and satisfaction guaranteed. Rates cheaper to everybody than before.
P.O. Box 1260. 1708 Mariposa, bet. H and I Sts

# REMARKABLE!
## YET TRUE

Is the fact, but we continue to lead as the cheapest house in the vall

## THE REASONS WHY.

1. Because we deal with only the largest firms in the United States.
2. Because we buy in such quantities as to obtain inside figures.
3. Because we are content with a smaller percentage of Profit than any house in the San Joaquin Valley.

## You Don't Believe It?

Of course not. We don't expect you to until we are permitted to demonstrate the fact in a purchase that will open your eyes wider than they have ever been opened before, even in this wide-awake community. Remember it remains with you to be convinced.

## The Poor Man's Friend

WHITE FRONT STORE
1027-1029 I Street. Fresno, Cal.

THE NEW
# Oil Gas Stoves

The vexed Oil question finally solved! This stove is simple in construction. There are no complications, nothing to rust, clog or get out of order. The burner requires not the slightest attention after lighting. You will find the Universal Oil Gas the safest, most convenient, most effectual, most economical, most enduring, most satisfactory baker and cooker that you have ever seen or used. It is as far ahead of the gasoline stove as the electric light is of the tallow dip. Ladies are invited to call any afternoon and see the Oil Gas Stoves in operation.

**Our Stock of Gasoline Stoves Below Cost.**

## Donahoo, Emmons & Co

Wholesale and Retail Hardware Dealers.

TELEPHONE No. 108
## BISHOP & GREELEY
GROCERS
—Carry a Full Line of—
**Picnic and Campers' Groceries, Canned Meats,**
CANNED FISH AND VEGETABLES.
Pickled Olives, Jam and Jelly a Specialty
Tulare Street Near J Fresno National Bank Building. Fresno, Cal

**"Extra Pale" at Old Palm Garden**

# WINDMILLS
PUMPS, TANKS, HARDWARE.
Plumbing, Paints and Oils—The Best Goods at Lowest Prices.

## Barrett, Hicks & Co.
1035 to 1041 I Street, Fresno.

### AMUSEMENTS.

BARTON OPERA HOUSE— C. M. PYKE, Manager

A NIGHT OF REAL GOOD FUN
**Saturday, June 18**
The Inimitable Comedian
**Mr. Barney Ferguson**
And the Ferguson and Mack Company, Directed by C. H. RICE.
Unlocking the Flood Gates of Laughter and producing an Incessant Flow of Merriment in
**M'CARTHY'S MISHAPS**
A play in which every situation creates a laugh. Interpreted by players of unusual excellence.
MERRY COMEDIANS! PRETTY GIRLS! AND SPECIALISTS!
A REVELATION IN LAUGHTER!

BARTON OPERA HOUSE— C. M. PYKE, Manager
**Monday, June 20th**
Direct from the California Theater, San Francisco, where he has played two weeks to the largest business known at that house in three months.
THE COMEDIAN
**FRANK DANIELS**
And His Big Comedy Company, Presenting
**LITTLE PUCK**
Everything New this Season From Start to Finish.
**Big Billows of Laughter!**
Popular Prices.

WILL BE ON EXHIBITION
— in the —
OLD FISKE OPERA HOUSE
Commencing on Wednesday night, June 15th, for five days only.
**MARION**
THE WONDERFUL WINGED OR
**Armless Girl!**

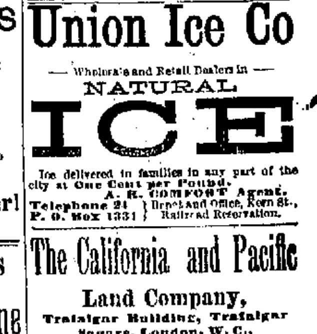

Open from 10 a.m. to 10 p.m.
**Nature's Strangest Miracle**
Interesting for Everybody.
Admission.............. 10 Cents
Physicians Especially Invited.

## Union Ice Co
— Wholesale and Retail Dealers in —
NATURAL
**ICE**
Ice delivered to families in any part of the city at One Cent per Pound.
A. R. COMFORT Agent.
Telephone 21. P. O. Box 1331 } Depot and Office, Kern St., Railroad Reservation.

**MOTIVE POWER**
HERCULES
Gas & Gasoline
ENGINES

Have fewer parts and are therefore less likely to get out of order than any other gas or gasoline engines now built. Just light the burner, turn the wheel, and it runs all day.

MAKES NO SMELL OR DIRT.
No double or false explosions, so frequent with the unreliable spark.
For Simplicity It Beats the World.
It Oils Itself Automatically.
No Batteries or Electric Spark.
It runs with Cheaper Grade of Gasoline than any other Engine.
FOR DESCRIPTIVE CIRCULARS APPLY TO
PALMER & REY, Manufacturers,
San Francisco, Cal. and Portland, Or.

**The California and Pacific**
**Land Company,**
Trafalgar Building, Trafalgar Square, London, W. C., England.

Established for the purchase and sale on commission or otherwise of Farms, Vineyards, Ranches, etc.

Offers are invited of property which can be honestly recommended.

Agents throughout England, Ireland and Scotland.

Californians visiting England are invited to make our offices their business address.

Bankers The Imperial Bank of London

# The Daily Republican

OFFICIAL PAPER OF FRESNO CITY.

**Additional Local on 1st and 4th Pages**

**U. S. Dept. of Agriculture, Weather Bureau.**

Fresno, Cal, June 17—Observation taken at 5 p.m.

| | |
|---|---|
| Temperature | 93 |
| Dew Point | 46 |
| Humidity (per cent) | 20 |
| Wind NW (miles per hour) | 8 |
| Maximum Temperature for past 24 hours | 95 |
| Minimum Temperature for past 24 hours | 57 |
| Rainfall | .00 |
| Total rainfall for season | 9.93 |

JOHN R. WILLIAMS, Observer.

## EVENTS.

**TODAY.**

Raisin Growers' Mass Meeting, DeWitt hall, at 2 p.m.

**TONIGHT.**

McCarthy's Mishaps, at the Barton.
Republican Ratification Meeting at Selma.

**TO COME.**

June 20—Cleveland Club, Bodega Hall.
June 21—Democratic National Convention at Chicago.
June 21—World's Fair Commission.
June 25—Sentence of Pasqual Ferrani; murder, Judge Holmes' Court.
June 25—Ladies' World's Fair Association.
June 27—Cliff Regan, robbery and attempt to murder; Judge Holmes' Court.
June 27—I. H. Elliott vs. J. G. Burnett; Judge Harris' Court.
June 29 Frank Brown, abducting Chloe Bradway; Judge Holmes' Court.
June 30—C. D. Church, grand larceny; Judge Holmes' Court.

**LOCAL BREVITIES.**

"Melrose."

Sperry's Stockton flour.

Sperry's Stockton flour is best.

Egyptian corn, Hammond & Bates.

Camping Tents at Poor Man's Friend.

Trays for sale. Burleigh's warehouse.

Picture frames to order, C. H. Riege's.

Boston cream bread at Vienna bakery.

Will the city Democrats feed the animals this year?

Make an estimate on the election and secure a premium.

See Fresno Canning Co's advertisement offering to buy apricots.

French dinner and bottle of wine, 50 cents, at Mitrovich's restaurant.

Ed Schwartz of the old Palm Garden will open a branch at Visalia today.

Tents—Biggest stock; lowest prices. Crocker's, 846 I street, telephone 15.

New line of hammocks at C. H. Riege's, successor to H. C. Warner.

T. T. Keeler is in town for the purpose of conducting the sale at H. C. Warner's.

What does the Democratic county committee think of the little Iroquois club?

Read carefully THE REPUBLICAN's offer of premiums to subscribers of Daily or Weekly.

The case of Louis Einstein against A. C. Freese has been continued to the 20th instant.

Bill Stephenson, who was quite ill recently with hemorrhage of the lungs, is getting better.

It is being asked why the Democratic county central committee does not assert its authority.

Louis Scheller of the old Palm Garden will have Pabst's famous Milwaukee beer on tap next week.

Constable Hill of Sanger left last evening for Caliente to arrest a man charged with embezzlement.

A few unauthoritative reports to the contrary notwithstanding, the grape crop will be short this year.

Judge Harris yesterday took the case of W. J. Coombs against the 76 Land and Water company under advisement.

Are you a good political prophet? If so you can secure one of the valuable premiums offered by THE REPUBLICAN.

The armless girl appears to be a drawing attraction, judging by the crowds which go to see the curious freak of nature.

"Stocktonia" flour, made by the new Union Mills, Stockton, is the best brand now offered in Fresno. Ask your grocer for it.

The case of Flanagan against Ahuy has been continued for the term. This is not the Flanagan that wrote for the Expositor.

The case of M. V. Scott against the 76 Land and Water company was tried before Judge Harris yesterday, who took it under advisement.

It is rumored the Democratic county central committee will issue a call for a meeting to make arrangements to ratify the Chicago nomination.

Persons who came in from the neighborhood of Pollasky yesterday said there was a slight shock of earthquake in that locality Thursday evening.

The W. C. T. U. will give an ice cream social, Tuesday evening, June 21st at the Baptist church. A fine program is in preparation; admission free.

Of the applicants for teachers' certificates about twenty have failed so far, most of them going down on arithmetic. There are still thirty-four applicants left.

The People's party have established a free reading room at 1830 Tulare street. All the county newspapers and political literature will be kept on file. All citizens are welcome.

George H. Arnold from Hotel Del Coronado is at the Grand Central Hotel and would be pleased to make rates or give any information in regard to Coronado, Cal., a most delightful and perfect summer resort.

America B. Ritter has filed a declaration of homestead on the northeast quarter of the northwest quarter and northwest quarter of the northeast quarter of section 20, township 10 south, range 21 east.

H. Hildreth and Hattie Phillips were married at the home of the bride near Raymond last Wednesday. Justice McDonald performed the ceremony, which was witnessed by many friends and relatives of the happy pair.

The irrepressible Ruben Goins was in court again yesterday; this time as complainant. He swore to a complaint, charging Sam Roundtree with disturbing the peace. Roundtree accused Goins of working too cheap "lo' de wite trash," which Goins denied. Sam called him a liar and Goins retorted, upon which Sam followed Goins up the street calling him names and making threats.

The Kiogan hams, we take pleasure in pronouncing the equal of any in the market. We have no hesitancy in recommending them. STULTZ BROS. *

**HIGH ROLLERS.**

**Prominent Citizens Engage in a Bowling Tournament.**

At Sam Zet's bowling alley last night there was an exciting game of tenpins for the championship of Fresno. There were entered in the contest such prominent citizens and high rollers as S. N. Griffith, Simon Henry, R. B. Johnston, J. A. Waterman, Mr. Bishop of Chicago, and Sam Zets. Some of the biggest scores ever known in Fresno county were made on this occasion, the finest bowling being done by Waterman and Henry.

Bowling is fine sport and splendid exercise, and should be more generally indulged in by those who need healthful recreation. *

**City Bakery in the Lead.**

I am prepared to furnish you anything in my line on short notice. Parties furnished with ice cream, cakes, rolls. Jennie Linds fresh every day.

My restaurant department is the best and cheapest in Fresno. Bring your families and see for yourselves.

The Curtis Fruit Company of Oleander are now ready to buy apricots. For particulars address D. C. McLaughlin, superintendent. *

Sperry's Best Family flour has led all others for forty years.

# FAHEY ACQUITTED.

## Rank Perjury Somewhere in the Case.

### THE EVIDENCE CONFLICTING

Statements As to the Manner in Which an Old Cripple Was Knocked Down.

Justice Shannon's court room was crowded yesterday morning on the occasion of the trial of Boss Fahey for battery. The whole of the morning session and part of the afternoon were occupied in getting a jury.

The Boss was defended by Bosses Goucher and Terry. It was eminently fitting, as was remarked by a bystander, because one good turn deserves another. The prosecution was conducted by H. C. Tupper of the district attorney's office.

Michael O'Connor, the venerable cripple, dragged his stiffened limbs into the witness chair and told the story of the assault upon him by Fahey.

THEY MET IN CHURCH.

"How long have you known Mr. Fahey?" asked Mr. Tupper.

"I saw him several times in the Catholic church here."

"When did you first get well acquainted with him?"

"About August 21st last I got well acquainted with him", replied the witness, drily. "I had been hauling hay down to the Belmont stables, and I came along in front of the Ogle house and I saw Fahey standing in front of the door and I held out my hand to him and I said, 'How do you do, Mr. Fahey.' He didn't say anything, but he swung around and hit me a lick on the side of the face. It knocked me down and I missed breaking my head against a post by nearly three inches."

"Were you injured very much?" inquired Mr. Tupper with an air of solicitude.

"I was that. I spit blood for a month afterwards and it came dat ged near killing me. I was laid up in bed for four or five days and since that time I haven't been able to do a lick of work."

Mr. Goucher took the witness in hand for cross-examination.

"On that day," he asked, "just before this occurrence didn't you make a noise at the foot of the stairs leading from this courtroom to J street, and didn't Ike Walton order you to keep quiet or he would arrest you?"

"No sir, not a word of that is true."

"Didn't Policeman Zener shortly afterwards meet you coming out of Noble's saloon, and didn't he tell you that you were making a great deal of noise and that you would have to keep quiet?"

"No sir, nothing of that kind happened."

The witness, continuing, said that before he met Fahey he had three glasses of beer—one at the Palm Garden, one at Noble's and one at another place.

NOT AFRAID OF FAHEY.

"You'd like to have this defendant sent up as long as you could?" asked Mr. Goucher.

"I wouldn't like to send him up at all, but if I had the use of my legs I could trim him up to good shape and in short order. I could knock the socks off him in two minutes. I never had any quarrel with him, but after what has happened I'll never speak a word to him as long as I live if I live 100 years, but I wouldn't do anything to injure him. I could injure him a good deal by standing in front of his hotel at the depot and I could hurt his business. I asked Officer Zener to arrest Fahey, but Zener told me to get out of there or he would arrest me. Fahey was talking to Zener at the time."

A DOSE OF ARBITRATION.

When the witness was asked whether he had not brought suit against Fahey to recover $10,000 damages, Mr. O'Connor said that he had; that the matter had been referred to Messrs. Boyne and Gallagher as a high arbitration commission. He understood that he was to be paid $2000, but when the arbitrators presented their report they awarded him nothing.

"They sold me out," added the witness with a burst of indignation that made everybody smile.

SAW THE BLOW STRUCK.

G. W. Prickett testified that he saw Fahey, who was standing on the steps at the entrance of the hotel, strike O'Connor in the face and knock him down. O'Connor bled profusely and somebody brought water and washed the blood off the sidewalk.

John T. Noon, proprietor of the Bodega saloon, testified that when he was going into Fahey's saloon he passed O'Connor who was coming out. The witness heard a noise and on looking around saw O'Connor lying bleeding on the sidewalk. He lay there fifteen or twenty seconds. Noon did not see the blow struck because his back was turned at the time.

J. Alexander said that he was just turning the corner from Mariposa street into H street when he saw the old cripple trying to get up from the sidewalk. He did not see Fahey there.

This closed the evidence for the prosecution, and Mr. Torry, after making his opening statement, called Isaac H. Walton to the stand. Mr. Walton told how he had heard a noise on the street on August 21st while he was in Justice Prince's court room. Justice Prince requested him to go down stairs and stop the noise or arrest the offender, Walton being at that time a deputy constable.

Walton found O'Connor on the sidewalk drunk and talking loudly and creating a disturbance, and the witness ordered him to go home, and O'Connor went away. This was only a short time before the assault by Fahey occurred.

O'CONNOR WAS SOCIABLE.

Policeman Zener testified that about fifteen or twenty minutes before the assault he saw O'Connor coming out of Noble's saloon drunk. He effusively asked the witness how his family and children were and the witness advised him to go home. Shortly after that a boy from Fahey's hotel asked the witness to go to the hotel and put out a drunken man who was creating a disturbance there.

As Zener was going in the direction of Fahey's saloon he saw O'Connor stumbling down the steps of the entrance to the hotel office. Fahey was not in sight and Zener found him inside the door. Fahey told him to take care of O'Connor; that O'Connor had been annoying him.

O'Connor was loud and boisterous, and Zener advised him to go home and go to bed.

E. D. Edwards, one of the defeated Democratic candidates for the nomination for district attorney, testified that when O'Connor was drunk, which was often, he was rough and abusive in his language and domineering in his manner.

STRONG TESTIMONY FOR FAHEY.

O. B. Carroll, butcher, and relative of Bart T. Alford, testified that he was playing freezeout with Fahey for the drinks in the back room of the saloon when O'Connor came in drunk, leaned on the table and talked very boisterously. Fahey ordered him out, but he refused to go and Fahey led him to the door.

After Fahey returned O'Connor came in again and called Fahey a dirty Irish ——. He said that he knew Fahey in Merced and that Fahey was a robber. O'Connor talked loudly and was so drunk that he couldn't walk straight. Fahey led him to the door a second time, and then went into the office. O'Connor came in again and asked where "the Fahey —— was." Fahey then caught him by the shoulder and the back of the neck and shoved him out. He did not strike him.

FAHEY'S VERSION.

Fahey in his own behalf testified that while he was playing cards with Carroll, O'Connor came in drunk and wanted the defendant to give him a drink. The defendant refused and when O'Connor became abusive he put him out of doors.

The witness saw a crowd of people outside whom he did not like, and he thought they were egging on O'Connor to get the witness into trouble, and he thereupon sent a boy in his employ after a policeman.

"I told him that if he came in a second time I'd have him arrested. He had told me that he knew I had made all I had by robbing and stealing and that I wouldn't be elected again and that I was no good. It was not very pleasant for me to hear this. After I had put him out the second time and he continued his abuse I shoved him out again and he fell against the jamb of the door and skinned his face. Two or three days after that he wanted to apologize and get a drink out of me.

"The boy I sent after a policeman is named Daley. He worked for me only about a month and he is not here now."

After the argument the jury retired and returned a verdict of not guilty and the defendant was discharged.

# A. G. HASKINS' FUNERAL

### A LARGE CROWD AT THE SERVICES.

Impressive Sermon by Rev. H. G. DeWitt—The A.O.U.W. Took Part.

A large concourse of people gathered at the Baptist church yesterday to attend the funeral services over the body of A. G. Haskins.

The church was well filled before the solemn strains of a requiem march, played by the band, announced that the body of the deceased had arrived, followed by mourning friends and members of the A.O.U.W., to which order he belonged.

The services opened by the choir singing "It is Well With My Soul."

Rev. H. G. DeWitt read a selection from 1st Corinthians beginning, "The last enemy that shall be destroyed is death."

The duet, "God Knows," was then well given, and Rev. T. H. B. Anderson made an impressive prayer.

The brief remarks made by Mr. DeWitt were prefaced as follows: "I have never conducted a service for the dead of as great solemnity as this occasion, since never before have I been called to perform the last sad rites over a murdered body."

He proceeded to recall the attendant circumstances and referred to the cause of the trouble. He closed with a high tribute to the deceased who, he declared, had died in defense of what he considered to be the right, and called upon the people of Fresno in the presence of the pitiful grief of this widow and her children to wake to a realization of the dangerous evil existing in our midst.

The choir then sang "Asleep in Jesus" and the crowd was dismissed to follow the remains to the cemetery—where the service was conducted by the solemn rites of the Ancient Order of United Workmen.

The funeral cortege was one of the largest ever seen in Fresno, the deceased having many friends. The sight as it marched slowly through the streets, headed by the band playing a solemn dead march, was an impressive one. The A.O.U.W. turned out to a man. There were many beautiful floral offerings. The interment took place at Mountain View cemetery.

**PERSONAL.**

C. D. Dutton of Los Angeles is in the city.

Mrs. W. F. Baird of Madera is at the Hughes.

W. H. Drummond was up from Selma yesterday.

P. R. Ruben has returned from a business trip to Sanger.

W. L. Dixon of Bakersfield had business in Fresno yesterday.

R. V. Daggett and Joseph Peacock spent yesterday in this city.

A. Gartenlaub was in from his vineyard yesterday on business.

Mrs. Charles S. Brevers of Fresno Flats visited Fresno yesterday.

Gus E. Dorn, the San Francisco lawyer, is in the city on legal business.

Miss Clara Bates came down from Fresno Flats yesterday on a visit to friends.

Miss S. A. Hoag of Berkeley and Miss Flora Gaustte of Alameda are visiting in Fresno.

Mrs. J. E. Doolittle went to Madera yesterday on a visit to her sick brother, H. Bailey.

Mr. and Mrs. C. H. Bateman of Cleveland, O., are spending a few days in this city.

Larry P. Barton of San Francisco is visiting Fresno, the guest of his friend Miles Wallace.

John P. Hildreth of Pueblo, Col., is visiting in Fresno. He is a nephew of H. O. Danlton.

William Laing Malcolmson left for London, England, this morning. He will return about October 1st.

Mrs. B. F. Woodworth has gone to Stockton. She will spend the summer at San Francisco and Santa Cruz.

S. N. Griffith and wife returned yesterday from a trip to Lassen county, where the former has large interests.

Mrs. L. E. Woodward returned to her home in Tracy yesterday after a brief visit to her parents, Mr. and Mrs. F. D. Vanderlip.

F. N. Miller, teacher of the Clark valley school, is preparing for a trip on horseback through the northern portion of the state.

Mrs. W. M. Muller and children left on the noon train yesterday for Stockton. They will also visit Santa Cruz and spend the remainder of the summer at San Francisco.

# DISCORD IS RIFE

## Among the Democrats of Fresno.

### AMBITIOUS IROQUOIS THE CAUSE

They Want to Boss the Ratification—The Central Committee Snubbed.

The action of the Iroquois club last Thursday night, in arrogating to itself the supervision of all arrangements for the ratification of the Democratic nomination for president, has aroused a storm of indignation among the Democrats not in sympathy with the machine men of the party, who almost entirely compose the Iroquois club, or at least control it.

The meeting of the advisory board of the ward clubs, where this display of arrogance occurred, was a much warmer one than appears from the account of it in the party papers. John McMullin, Boss Goucher, W. R. Jacobs and E. D. Edwards controlled the meeting and were determined that the Iroquois club of this city should conduct the ratification and that all other clubs in the county must play second fiddle.

Judge W. J. Tinnin made a firm stand for and an eloquent plea in behalf of the county central committee, but the machine men had nearly all the votes in the meeting and Tinnin's resistance was ineffectual.

The meeting was called to order by John McMullin, who announced the purpose of it to be the making of arrangements for the ratification of the presidential ticket selected at Chicago.

Then Goucher arose and stated that the Iroquois club had engaged all the stands, bands, coal oil, canvass, cheers and dummies in the city; in short that the club had made full arrangements to take charge of the ratification.

Judge Tinnin then got up, looking anything but pleased. He tried to convince his hearers that it was not a question of a ratification by the Iroquois club, but by the Democrats of the county and that therefore the county central committee should have charge of the affair. He stated very emphatically his opposition to the discourtesy of ignoring the chairman of the county central committee, and added that the course he suggested was customary in all counties and had been pursued in Fresno heretofore. For any particular club to assume this right seemed to Mr. Tinnin like the tail wagging the dog.

W. R. Jacobs came to the rescue of the Iroquois club and made the amusing statement that the club was the support of the Democratic party in Fresno. Mr. Jacobs really meant it, however, for he said it very hard. He asserted moreover that the county committee had no right to control the matter of party ratification.

Mr. Goucher followed speaking to the same purpose. A motion was then made that the advisory board request the ward clubs to ratify the nomination of the presidential ticket under the direction of the handful of Democrats in the Iroquois club.

Tinnin spoke again saying he did not think any one club, whether located at Centerville or Jackson Flats, had any right to say how the Democratic party of the county should ratify.

G. R. Graham and E. D. Edwards were in favor of the Iroquois hogging it. The motion prevailed.

Jacobs then moved that the Democratic clubs of this town and county meet at Iroquois hall on Monday night for the purpose of making arrangements for the ratification. The motion was seconded by Judge Tinnin.

Jacobs immediately withdrew his motion and made another that the clubs meet under the auspices of the Iroquois club. Tinnin would not second this, but there were many others who would. Tinnin then moved an amendment that all the Democratic clubs meet at that place next Monday evening at 7.30 o'clock to take steps towards ratifying the Chicago nominations. The chairman made the novel ruling that the amendment was out of order and Jacob's second motion was carried.

During the meeting Boss Fahey made a motion that Dr. Reily be appointed a committee of one to take charge of the negroes in the parade. The doctor got up and said he was willing and extended his first invitation to Fahey. Dr. Reily says Fahey's motion was merely made in fun. There were others, however, who asserted Fahey wished to offend Reily, though the latter denies this and says they are on excellent terms.

The action of the members of the Iroquois club was freely condemned yesterday. It is stated that in their irrepressible desire to slight the county committee and the Cleveland club they have snubbed every Democrat in the county. The contempt they expressed for the authority of the central committee is construed by those who understand the wires as a covert blow at Collyer, whose deserved elevation to the chairmanship of the committee is still exasperating the bosses.

The Iroquois are also said to be highly delighted at having got ahead of the Cleveland club and it is doubtful that the latter will be permitted to participate in the ratification unless it shows a humility that will discount Henry the Fourth's at Canossa. It has been suggested that the Clevelands get leather knee caps, so that they may perform the kow-tow without injury to their trousers. This is only one side of the matter, however.

The members of the Cleveland club will not be denied the privilege of taking part in the ratification on equal terms if they can help it, and are striving to get the band for one night during next week. The band has already been coquetted with by the Iroquois and is disposed to throw the Cleveland men, but the latter will not be discriminated against without making a very big kick.

It may be seen from all this that there is quite serious discord among the city Democracy, and all because the handful of men in the Iroquois club think they are entitled to run the party.

The German Lutherans will hold services at the Christian church on Sunday afternoon at 2 o'clock.

**AUBURN ACQUITTED.**

**He Was Not Guilty of the Charge of Embezzlement.**

The trial of E. S. Auburn, on a charge of petty larceny, was held yesterday morning.

The complaining witness was a saloon keeper named Schroeder, for whom Auburn had been barkeeper.

When Auburn gave his side of the story it appeared very much as if the charge had been brought against him out of spite and he was discharged.

He testified that Schroder was being continually dunned and that he, the witness, had helped him out by paying bills out of his own pocket several times. On one occasion, said Auburn, he pawned a diamond pin of his to raise money for Schroedur.

Auburn was charged with having held back $10 of $90 which Schroeder had ordered to be sent to a firm in San Francisco. Auburn testified that he had used the said $10 to pay a bill against Schroeder at that individual's own request.

Auburn says he has been here several years and that is the first charge of any kind that has ever been brought against him. He asserts he is completely innocent and that he was the victim of spite work.

**ROSE SPINNEY.**

**She Explains Her Connection With May Buchanan.**

Miss Rose Spinney, the school girl who engaged room 38 at the Grand Central hotel for May Buchanan, and who gave Miss Buchanan's name as May Arnold, denies that she had any knowledge of May's intention to leave home.

Miss Buchanan told Miss Spinney that she wanted a room in which to try on a jockey suit which she was to wear at an entertainment. She requested Miss Spinney to engage the room for her because she did not wish to speak to the clerk herself.

Miss Spinney asserts that had she known what May's intentions were she would have had nothing to do with the affair, but unthinkingly and on the spur of the moment she was induced to engage the room. May told her not to give her name to the clerk, but an assumed one.

**He Hopes to Be, Soon.**

Lee Gray, one of Fresno's 150, was examined as to his qualifications to sit as a juror in the Fahey case yesterday. A great laugh went up when in answer to the question whether he was a married man he replied, "No, not yet."

**Copies of the Ordinances.**

Business men desiring printed copies of the city charter and the ordinances will be supplied free of charge if they will call on Colonel Dennett at the city hall.

**False Economy**

is practiced by many people, who buy inferior articles of food because cheaper than standard goods. Surely infants are entitled to the best food obtainable. It is a fact that the Gail Borden "Eagle" Brand Condensed Milk is the best infant food. Your grocer and druggist keep it. *

**All Persons**

Going East will learn something greatly to their advantage financially and add greatly to their physical comfort while en route if they will address me for particulars concerning our through Pullman sleeping car excursions, leaving every Wednesday. No change of cars to Chicago or Boston. Through sleeping accommodations to New York. LESTER E. WALKER, 1050 South J street, opposite Grand Central Hotel. *

Thomas Yost is prepared to frame pictures in any style you may desire. *

Campers attention—Tents at Donahoo, Emmons & Co. *

**Attention, Travelers.**

If you travel through Pacheco Pass, stop at San Felipe, forty miles southeast of San Jose. George Niggle has good accomodation for man and horse. First-class groceries, hay and barley. *

Good white wine vinegar for sale at Barton Vineyard. *

One car of Studebaker's trucks at Fresno Agricultural Works. *

**Eye, Ear and Deformities.**

Dr. T. J. Eaton of Denver is at the Grand Central Hotel professionally and will remain until June 18. Dr. Eaton has for the past twenty-five years made a specialty of the eye, ear and deformities. All sore and inflamed eyes can be cured unless disorganization has taken place. Cross eyes straightened without pain, artificial eyes inserted, and braces for club feet, spinal diseases, etc, furnished.

Go to Smith Bro's, corner I and Tulare, agents for Kamame remedies. Beware of imitations. *

Fruit cans, our own make; each one guaranteed, also fruit jars, at Donahoo, Emmons & Co. *

**Always In It.**

Absolutely the greatest variety and the coolest drinks in town at Brendel's fruit and candy store, 1818 Mariposa street, Fresno.

Farming Implements at cut prices at Donahoo, Emmons & Co. *

For Sale—30 acres Malaga vineyard; $150 per acre; terms easy. W. D. Grady.*

Refrigerators and ice chests from $10 upwards, at Donahoo, Emmons & Co.*

All straight whiskeys at the Bodega. *

The best lubricating oils at Donahoo, Emmons & Co. *

# LIQUOR LICENSES.

## The Ordinance Under Which They Are Granted.

### DISCRETION IN THE TRUSTEES

Cases in Which Licenses May Be Denied or Revoked—An Alternative.

Considerable misapprehension exists among the temperance people and others as to the ordinance providing for the issuance of liquor licenses and the powers and duties of the city trustees regarding the same.

Licences are issued under the provisions of section 263. After fixing the rate of the license at $30 per quarter the ordinance goes on to say:

"Whenever any person desires to open, keep or conduct any of the places enumerated in this section, such person shall petition the board of trustees to order a license to be issued therefor, and shall present with such petition a certificate signed by ten RESPECTABLE citizens of said city doing business IN THE IMMEDIATE VICINITY of such proposed place, and giving their residences or places of business AND OCCUPATION, setting forth that the applicant is a person of good moral character and a sober and suitable person to keep and conduct such a place.

"No license shall be ordered issued until the next regular meeting of the board of trustees after such petition and certificate is received. Upon receiving such petition and certificate the board of trustees may refer the matter to the president of the board of trustees and the marshal for investigation as to the moral character of the applicant, and whether such applicant is a sober and suitable person to keep and conduct such place, and they shall report to the board of trustees at the next regular meeting. If the board finds such person to be of good moral character and a sober and suitable person to conduct such place, and that such place is a suitable, reasonable AND PROPER LOCALITY for conducting such business AGREEABLY TO SOCIAL ORDER and due police regulation of the city, they SHALL order the marshal to issue the license. If the board shall find that the applicant is not a sober or suitable person to keep and conduct such place, or that such place is an improper place or locality considering the due police regulation of the city and the social order thereof THEY SHALL DENY THE PETITION. If the petition be denied, no license shall be issued.

"Should the board of trustees, AT ANY TIME, determine that any person keeping or conducting any such place is not a person of good moral character, or is not a sober or suitable person to keep or conduct such place, or that such place is not conducted in a lawful and orderly manner, or that IMMORAL CONDUCT, GAMBLING OR PLAY, or acts of any character contrary to proper police regulations, OR INJURIOUS TO THE SOCIAL ORDER of the municipality or of the public are permitted or not prevented therein, THEY MAY REVOKE such order, and thereupon no further license shall issue.

"In such case the board of trustees shall be judges of what conduct, and whether such conduct as aforesaid is detrimental to morality and to the interests, social and police of the city, and their findings and decisions thereon shall be entered at large upon the minutes of the board, and any such place so decided against is hereby declared to be and shall be deemed and treated as a nuisance."

It will be observed from the foregoing that a large discretion is vested in the board of trustees. They are permitted by the ordinance to deny a license if they deem that the locality of the saloon is not a suitable, reasonable and proper locality. Of course many different interpretations may be given to these words, but the trustees are the sole judges of this matter.

The protestants against the granting of a license for a saloon next door to McCallum's dry goods store raised the point that the locality would not be suitable for a saloon inasmuch as it would have a tendency to injure Mr. McCallum's business. Whether or not the trustees next Monday night will agree with the protestants in their view of the matter remains to be seen, but it is reported that the applicant has been given the tip that the board will grant his petition, notwithstanding the protest.

It is in the power of the board to repeal the ordinance and enact a new one imposing whatever restrictions they may see fit, and the temperance people are looking to the board with hopeful eyes to favorable action next Monday night upon the petition formulated at the mass meeting in the Presbyterian church last Thursday evening.

**Attention!**

Members of the A.O.U.W. are requested to meet at the hall at 1.30 p.m. sharp today, to attend the funeral of our late brother, A. G. Haskins of Centerville. By order of the Master Workman.*

**The Fresno Home Packing Co.**

Pay the highest cash price for dried fruit. They have trays for sale and are also in the field to handle raisins. Office 1808 Tulare street. *

Hot lunch every day from 11.30 to 2 o'clock, at White Fawn saloon. Phil Scott, proprietor.

Noble Bros. will pack raisins this season at the Hedge Row vineyard, Elm avenue. *


LEADING DRY GOODS HOUSE OF FRESNO

# W. McCallum & Co

Sole Agents Foussi Gloves—Corset Depot for Central & Southern California

HEADQUARTERS FOR FAST BLACK HOSIERY.

OUR

# Great Sale

OF

## Marsland, Shipee & Co's

BANKRUPT

# STOCK

IS THE

## Sensation of the Dry Goods Trade

Don't Miss This Great Opportunity of Securing One Dollar's Worth of Goods

FOR FIFTY CENTS!

## W. McCALLUM & CO.

Temple Bar Building, 1937-1939 Mariposa St.



# Keep Cool

BY USING THE

QUICK MEAL NEW PROCESS

GASOLINE STOVES.

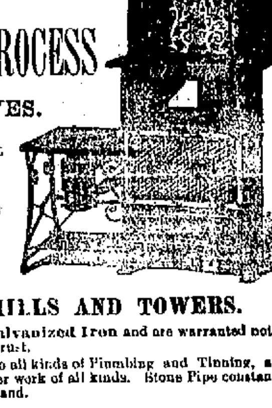

The safest, best and most economical stoves made.

We are selling all old styles at San Francisco cost.

—We are Sole Agents for—

AERMOTOR WINDMILLS AND TOWERS.

These Mills and Towers are made of Galvanized Iron and are warranted not to rust.

Plumbing and Tinning — We do all kinds of Plumbing and Tinning, also Sewer work of all kinds. Stone Pipe constantly on hand.

## Kutner - Goldstein Co.,

The Universal Providers.



C. H. Riege.

Successor to H. C. Warner. 1809 Mariposa Street

BOOKSELLER AND STATIONER



GERMAN BAKERY

Coffee and Oyster House.

1743 Mariposa Street.

Fresh Bread, Cakes and Pie Every Day.

Orders for party or wedding cakes filled on short notice. All orders delivered. Best cup of coffee in Fresno, and fresh oysters in any style, served day and night.

All first-class material used in our bakery and kitchen, and best workmen employed.

JOS. STOCK, Proprietor.



GO TO C. S. Greenberg

(Successor to Greenburg & Norton.)

WHITE LABOR CIGAR FACTORY

1831 Mariposa St. For a GOOD CIGAR



SEE OUR PRICES ON

Watches and Jewelry!

BEFORE YOU PURCHASE.

G. NAHER, Watchmaker and Jeweler

Watches and Jewelry Repaired and Warranted.



# Pure Food in Congress.

A bill has been introduced into Congress requiring baking powders containing ammonia or alum to be so branded. The bill should pass; then if people dose themselves with "absolutely pure" ammonia or alum when taking their meals, they will do it knowingly, not ignorantly as they do now.

Such a law would affect nearly every baking powder in the market except Cleveland's—that does not contain a particle of ammonia or alum. Besides, every ingredient of Cleveland's baking powder is plainly printed on the label, information not given by other manufacturers.



SOME REFLECTIONS

—ABOUT—

# Regular Goods

Our firm has never bought or handled any BANKRUPT STOCKS of shelf-worn and generally undesirable goods, but always made it a rule to purchase from manufacturers and first hands the BEST QUALITIES and NEWEST STYLES at the lowest figures FOR CASH, as our great facilities warrant; consequently our SPECIAL or REDUCTION SALES are a guarantee of obtaining ONLY THE BEST, and not old shelf-worn and often damaged goods, which are too high at any price.

The season having been somewhat backward we find ourselves overstocked in some lines of SUMMER GOODS, and we now offer the following SIX LINES of extraordinary bargains at a

## SPECIAL SALE

Thursday, Friday and Saturday, June 16, 17 and 18

All-Wool French Challies, in single Dress Patterns, former price 75c, for this sale .....35c

Best French Mousselines and Toile de L'Indre in special Dress Patterns of 10 yards, old price 40c, at .....25c

A Line of French Sateens, old price 35c and 40c, for this sale only .....20c

A Line of Madras Cloth, in special Dress Patterns, old price 25c for this sale 15c

A Line of Best French Fancy Ginghams, a great variety of patterns, former price 37½c, reduced to .....20c

A Line of French Fancy Flannels for this sale reduced from 65c and 75c to only .....40c

All of the above can be seen on our counters and in our show window up to day of sale.

Louis Einstein & Co

PIONEER STORE

Sole Agents for the Celebrated Maggione FranciscoKid Gloves.

## "EVERY WORD TRUE."

**SO SAYS THE WRITER OF THAT FAMOUS LETTER.**

**He Reiterates His Statements, Produces Additional Proof and Clearly Defines His Position.**

[N. Y. Sun.]

It would be difficult to measure the interest and comment, not to say excitement, which the published letter of Dr. R. A. Gunn, which appeared in the papers yesterday, has occasioned. The prominence of the doctor and the unusual nature of the letter have both tended to add interest to the subject and make it really the talk of the town.

I called upon Dr. Gunn at his residence, No. 124 West Forty-seventh street, yesterday afternoon. I found the reception room crowded, and it was only after an hour's waiting that I succeeded in obtaining an interview.

Dr. Gunn is a distinguished looking man, and impressed me at once by his manly bearing and air of sincerity. I took the seat he courteously offered me and said:

"Are you aware, doctor, of the commotion your letter has caused?"

Dr. Gunn smiled, and replied: "Things out of the ordinary usually cause comment. It is not a common thing for physicians to indorse and cordially recommend medicines other than those in the *Materia Medica*. History is full of instances of scientists who have indorsed discoveries they believe to be valuable, and have been denounced for so doing, and yet these same discoveries are blessing the world to-day. I hope I have the manhood and courage to be true to my convictions, and that is why I so openly and unhesitatingly indorse Warner's Safe Cure as being the greatest of modern discoveries for the cure of diseases which have baffled the highest skill of the medical profession."

I was impressed with the earnestness of the doctor, and saw that he meant every word that he said.

"How long have you known of this remedy, doctor?" I asked.

"Nearly ten years," he replied. "My attention was originally called to the Safe Cure by a serious case of Bright's disease, which was considered hopeless, and yet, much to my surprise, under its use the patient recovered. I have tried it in other cases since then constantly, and my original faith in its power has been confirmed. I have seen patients recover from inflammation of the bladder, gravel and Bright's disease when all other treatment had failed, and I have found it especially efficient in all female troubles."

"Can you specify any particular cases, doctor?" I asked.

"That is a delicate thing to do," the doctor replied; "but, as I always keep a written record of my cases, I can accommodate you."

Thereupon the doctor opened his desk and produced his record book. Turning over the leaves he said:

"Here is a case of a gentleman who was a great sufferer from inflammation of the bladder of long standing. He had consulted a number of physicians without benefit. When first consulted I myself tried the usual methods of treatment, but without success, and I finally advised him to try Warner's Safe Cure. He felt better from the start, and in a few weeks was entirely cured."

The doctor turned a few pages further, and then said:

"Here is another case. It is that of a gentleman who had frequent attacks of renal calculi, which, as you know, is gravel forming in the kidneys. He had never been able to prevent these formations, but after an unusually severe attack I recommended him to try the Safe Cure, which he did, and, although it is three years since he took the remedy, he has never had an attack since."

The doctor continued to turn the leaves of his book, and suddenly exclaimed:

"Here is a most remarkable case. It is that of a lady who had suffered for some time from Bright's disease. She became *enceinte*, and about the fourth month suddenly became blind, had convulsions and finally fell into a state of coma, caused by uremic or kidney poison. Several physicians who saw her said she could not live, and in this view I fully concurred. As she could still swallow I said, as a last resort, that they might try Warner's Safe Cure. They did so, and to the surprise of every one she recovered. She has since given birth to a living child, and is perfectly well."

"Those are certainly most wonderful cases, doctor," I said, "and while I do not for a moment question their authenticity I should consider it a great favor if you would give me their names. I think the importance of the subject would fully justify it."

"In the interest of other sufferers I think you are correct," Dr. Gunn finally observed, after a moment's thought. "Both the lady and her husband are so rejoiced, so greatful, over her recovery that I know she is only too glad to have others hear it. The lady is Mrs. Eaves, wife of the well known costumer. She was not only restored, but is in perfect health to-day."

I thanked the doctor for his courteous reception, for the valuable information imparted, and I feel assured that his generous and human nature will prevent him from feeling other than glad at seeing this interview published for the benefit of suffering humanity.

### Academy of Art.

Professor W. J. Straight intends to locate permanently in Fresno, if successful in organizing a class in art. Lessons given in oil, water color and pastel in their different branches. Sketching and painting from nature most efficiently taught. Instructions in crayon, charcoal, pencil and monochromatic drawing. Private lessons given if desired. Sample work, which the public is invited to examine, is now on exhibition at Gilbert's paint store, 1038 J street. Interested parties desiring terms, which are reasonable, will please leave name and address at above place, or call on room 56, Fiske block, between 2 and 5 p.m., or if preferred, address Professor W. J. Straight, postoffice box 1635, Fresno, before July 1st. *

### The Seventh Premium.

The seventh premium in THE REPUBLICAN election estimate contest is a ladies' elegant gold watch. It was selected from the stock of Peters' jewelry store in the Fiske block, and as this concern is retiring from business everything is placed at lowest cost price. The value ($35) put on the watch is therefore very low. It can be seen at Peters' establishment.*

Raisins and dried fruits handled by Williams, Brown & Co. Trays for sale on easy terms. *

### Pronounced Hopeless, Yet Saved.

From a letter written by Mrs. Ada E. Hurd of Groton, S. D., we quote: "Was taken with a bad cold, which settled on my lungs, cough set in and finally terminated in consumption. Four doctors gave me up, saying I could live but a short time. I gave myself up to my Savior, determined if I could not stay with my friends on earth, I would meet my absent ones above. My husband advised me to get Dr. King's New Discovery for consumption, coughs and colds. I gave it a trial, took in all eight bottles; it has cured me, and thank God I am now a well and hearty woman."

Trial bottles free at Webster Bro's City Drug Store, corner of K and Mariposa streets, Fresno. *

### Good Looks.

Good looks are more than skin deep, depending upon a healthy condition of all the vital organs. If the liver be inactive, you have a bilious look, if your stomach be disorded you have a dyspeptic look and if your kidneys be affected you have a pinched look. Secure good health and you will have good looks. Electric Bitters is the great alterative and tonic acts directly on those vital organs. Cures pimples, blotches, boils and gives a good complexion. Sold at Webster Bro's City Drug Store, corner of K and Mariposa streets, Fresno. *

### The Nitrate Fields of Chili.

The caliche, or raw nitrate of soda, is not equally distributed over the pampas of Chili. The most abundant deposits are situated on the slopes of the hills, which probably formed the shores of the old lagoons. An expert can tell from the external appearance of the ground where the richest deposits are likely to be found. The caliche itself is not found on the surface of the plain, but is covered up by two layers. The uppermost, known technically as chuca, is of a friable nature, and consists of sand and gypsum, while the lower—the costra—is a rocky conglomerate of clay, gravel and fragments of feldspar. The caliche varies in thickness from a few inches to ten or twelve feet, and rests on a soft stratum of earth called cova.

The mode in which the caliche is excavated is as follows: A hole is bored through the chuca, costra and caliche layers till the cova or soft earth is reached below. It is then enlarged until it is wide enough to admit of a small boy being let down, who scrapes away the earth below the caliche so as to form a little hollow cup. Into this a charge of gunpowder is introduced and subsequently exploded. The caliche is then separated by means of picks from the overlying costra and carried to the refinery. Both in appearance and composition it varies very much. In color it may be snow white, sulphur, lemon, orange, violet, blue and sometimes brown, like raw sugar.—Blackwood's Magazine.

### BOARD OF SUPERVISORS.

**Doings of the Board at its May Meetings.**

Fresno, May 11.

Present, full board.

The following bills were allowed:

General fund—O A Warfield $11, E W $2.65, E W Kay $5.70, E W Kay $15.15, W T Turner $7, W T Turner $4.10, E E Holbrook $6, Frank Shepard $10, E E Brown $55 25, Anna M Nicholson $5, Anna M Nicholson $5, Anna M Nicholson $5, Anna M Nicholson $5, C J Walker $8.75, C J Walker $8.75, C C Pendergrast $5, C C Pendergrast $5, C C Pendergrast $5, C C Pendergrast $5, T J Kirk $5, T J Kirk $5, T J Kirk $5 T J Kirk $5, Fred Kenyon $9.50 Fred Kenyon $9.50, Low Rock $8, Vick Millasich $8, Joe Sing $3, Jeff Shoner $3, F Barcraft $3, John Jacobs $3, J N Alveras $3, Jue Muy 18, Hing $3.40, O Bigelow $10, Fresno Loan & Savings bank $7.49, E Jacobs $75.50, E L McWhirter $10.64, J H Blackwell $1.89, A Cartwright $33.75, E C Dunn $10, E C Dunn $10, R M Osburn $10, E C Dunn $5, J R Riley $15, J L Maupin $20, Robert H Elder $50, Robert H Elder $24, Robert H Elder $20, James Gallagher $10.40, C W Gearheart $14.40, E W Risley $59, Robert H Elder $10, C W Gearheart $10, R H Elder $10, S G Edwards $16, John Morris Co. $21.35, M M Schemerborn $11, J F Weaver $20.45, Colnon & Nunon $124, Kutner-Goldstein company $20.85, Armstrong & DeGuerre $136 55, H C Warner $144 40, J W Cline $20, J P VanMeter $11, H J Farley $7.50, P P Dandridge $51.25, W T Lyon $56.50, L U Hoskins $130, C C Burnett $130, R G Harrell $120, C T Badger $130, T J Hall $120, W H Bradley $115, P R Fanning $110, A J Witthouse $125, Geo D Hutchison $130, W L Hedrick $200, Lemuel Harp $130, T T Barnes $130, W O Miles $130, A D Ferguson $130, W L Flanagan $30, F O Overholt $110, E S Utter 120, Wm Deakin $120.

Road Fund—J C West $18, A J Hall $36.19, Truman, Hooker & Co 5.26, Wm Shields 7.60, Wm Hoskins $51, Wm Hoskins $30, J Hinesberger $123.42, M H Everoele 8, John Rice $7.10, W H Mercer $8, J L Bedford $14, S H Cole $15.

Fresno, May 12.

Present, full board.

The board ordered the auditor to draw a warrant in favor of the Fresno county board of trade for the sum of $250, being final payment on appropriation. Supervisor F. F. Letcher voted "no" on the passage of the above order.

Lucy H. Hotch was appointed a member of the board of World's Fair commissioner, vice Mrs. F. G. Berry, refused to serve.

The auditor was directed to draw a warrant in favor of Smilie Bros. for the sum of $4598, being partial payment on contract for building new court house.

The board this day passed ordinance No. 43, regulating travel upon the public bridges of Fresno county, and ordered that the same be published in the daily evening Expositor for a period of two weeks next succeeding this date.

M. B. Terrill, an indigent person, was allowed the sum of $15 per month for his support until the further order of the board.

John Galt was allowed the sum of $87.50, being final payment on contract for keeping in repairs the Crane valley road.

The board adjourned until May 13th. General bills—J N McFatter $125, J G Ashman $125, George Matheson $125, R L Barr $125, W M Burton $30.70, G M Glazier $84 40, J L Morgan $25.20, B F Merritt $97.40, E D Vogelsang $18.86, J W Green $122.50, Fred Stoll $25.55, B F Merritt $3, J N McFatter $14.95, G Matheson $56.65, J G Ashman $21.75, R L Barr $11.10, J W Green $10.80, W B Cullom $12, Arch McDonald $64, Dante R Prince $125, W D Crichton $125, C M Shannon $6, W M Foster $21, F O Emerson $13, W O Dowey $26, J T Walton $72 70, Frank Laning $79, Frank Laning $113.

### Come to Pacific Grove.

Cottages and tents all furnished for house keeping to rent. Address W. H. Hoyt, postoffice box 215. *

Sperry's Stockton flour has never been equaled. *

Thousands testify to the efficacy of Kamame remedies in curing diseases for which they are recommended. Procure a bottle at once at Smith Bros, druggists, sole agents. *

Pure whisky for medical use at the Bodega. *


**CITY MARKET**

Wholesale and Retail Butchers.

No. 1147 North I Street, between Mariposa and Fresno.

**Joseph Burns - - Proprietor.**

Constantly on hand choice Beef, Veal, Mutton, Pork, Sausage, etc. Fat stock bought and sold.

**S. Evinger - - - - Manager**

**Kenyon & St. George**

Respectfully desire to inform the public that they have just opened at their

**Store on Pine Ridge**

A NEW AND COMPLETE STOCK OF MERCHANDISE, including all Campers' and Miners' Outfits and Supplies at the lowest living prices, where one and all can be assured of receiving fair treatment and a square deal.

Shakes, Posts, Trays constantly on hand.

The Hotel is run as usual by H. W. KENYON, where good meals are served at all times.

Hay, Grain and Stabling.

Pine Ridge, Cal, May 20, 1892.

**CITY STABLES**

F. P. WICKERSHAM, Propr.

**Stables Corner H and Merced Sts.**

Horses bought and sold on Commission. Large corral and ample accommodations to herds of horses.

Hay and Grain Bought & Sold

Parties can order teams or do business with down town office, 1821 Mariposa street.

Only first-class single-footing saddle horses in town for hire.

Stable telephone 29.

**Beautiful Hands!**

Are what every lady is anxious to possess. Now, there is a secret that has never been revealed to the world, and that is, the sure way to possess these hands of beauty. Use MOLLINE. A proved success. This discovery was made by a graduate of London England college and a learned chemist. The horrors of the kitchen is no more a worry to the housewife. No matter how stained and grimmy the hands may be, one application of the wonderful MOLLINE will leave them as soft and white as if no kitchen work had been done. For sale by all druggists in large bottles, 50 cents.

Give MOLLINE one trial and you will never be without it.

**Sold by Buker & Colson**

**MALYDOR INJECTION**

THE GENTLEMAN'S FRIEND, AND FEMALE'S

Our PERFECTION SYRINGE free with every bottle. Is CLEAN. Does not STAIN. PREVENTS STRICTURE. Cures GONORRHŒA and GLEET in One to Four days. A QUICK CURE for LEUCORRHŒA or WHITES. Sold by all DRUGGISTS. Sent to any Address for $1.00. MALYDOR MANUFACTURING CO., LANCASTER, OHIO.

**I CURE FITS!**

When I say cure I do not mean merely to stop them for a time and then have them return again. I mean a radical cure. I have made the disease of FITS, EPILEPSY or FALLING SICKNESS a life-long study. I warrant my remedy to cure the worst cases. Because others have failed is no reason for not now receiving a cure. Send at once for a treatise and a Free Bottle of my infallible remedy. Give Express and Post Office.

H. G. ROOT, M. C., 183 Pearl St., N. Y.


**Imported Cleveland Bay Stallion,**

**DUKE OF EDINBURGH,**

One of the finest forms of English Coach Horse ever imported to the State of California

**Pedigree.**

Duke of Edinburgh is a fine specimen of the English coach horse, bred by George Holmes, Bar House, Beverly, Yorkshire, England, and sold to J. and T. Irving, who imported him to Canada. He is a beautiful dapple bay, with black points, with clean, flat limbs, entirely free from blemish, and has splendid action; sired by the Cleveland Bay stallion, Whalebone, who won the first prize at the horse show held at Harrowgate in 1878, open to all England; his dam is by Stonewall Jackson; she was sold for 400 guineas to go to Australia; grd by old Barnaby, by Marquis of Roseberry; gr g d by old Forester; gr g g d by old Lord John; gr g g g dam by Prince of Wales, winner of the first prize at Islington Show, London; this being the best Cleveland blood in the world.

DUKE OF EDINBURGH PRIZES—Showed twelve times and was awarded ten first prizes and two second; at 2 years old took first prizes at Dundas and Winchester county fairs for best horse of any age, competing against ten older horses, and took the first prize at the same fairs the following three years; took first prize and silver medal at the Provincial Exhibition at Kingston in 1882; second at Guelph, 1883, first at Toronto Industrial Exhibition, open to all the world; also silver medal and diploma for the sweepstakes for the best horse of any age or breed; second at Fresno, 1891, for best Cleveland Bay stallion with family.

This fine horse will make the season, commencing March 1, 1892, and ending July 1, 1892, as follows: Mondays at J. Barkley's, near Monroe school house; Tuesdays and Wednesdays at Cox's stable, Selma; Fridays and Saturdays at home.

**Terms.**

Single service, $15; season, $20; season mares to be paid July 1 by cash or note. All mares not proving with foal can be returned next season free of charge. Good care will be taken of mares, but all accidents at risk of owners. For further particulars apply to

A. BUCKLAND, Oleander.


**DROP IT** If in any business not paying you drop it and buy an improved Petaluma Incubator.

**MORE MONEY**

can be made in raising chickens than in any other business with the capital invested. A beautiful illustrated Catalogue of Incubators, Brooders and all kinds Chicken Fixings Free.

Agents for Mann's Bone Cutter Necessity Clover Cutter and everything required by poultry raisers.

**Petaluma Incubator Co., Petaluma, Cal**


### Delinquent Notice.

KINGS RIVER AND FRESNO CANAL COMPANY. Location of principal place of business and property, Fresno, Fresno County, California. Notice—There is delinquent upon the following described stock, on account of assessment levied on the ninth day of May, 1892, the several amounts set opposite the names of the respective shareholders, as follows:

| NAMES. | NO. SHARES | AM'T. |
|---|---|---|
| Anderson, F. | 1 | $ 3 00 |
| Abrams, El, J. | 2 | 6 00 |
| Alexander, C. W. | 1 | 3 00 |
| Bradford, Wager | 2 | 6 00 |
| Balfour & Fortune | 4 | 12 00 |
| Braverman, Al | ½ | 1 50 |
| Blasingame, W. | 2 | 6 00 |
| Baxter, Clinton S | 1 | 3 00 |
| Baum, Eliza J. | 40 | 120 00 |
| Balfour, R. | 10 | 30 00 |
| Bentley, Ida D. | 1 | 3 00 |
| Burnett, P. A. | 1 | 3 00 |
| Clark, Allen H. | 1 | 3 00 |
| Collins & Elliott | 1 | 3 00 |
| Chittenden, F. M. | 4 | 12 00 |
| Chambers, J. R. | 1 | 3 00 |
| Cole, J. | 5 | 15 00 |
| Cole, S. H. | 2½ | 7 50 |
| Cogan, D. | 3 | 9 00 |
| Carter, B. H. | 1 | 3 00 |
| Carleson, Christina | 1 | 3 00 |
| Collyer, Louis | 1 | 3 00 |
| Cummings, Mr. Jos. | ½ | 1 50 |
| Deming, I. G., E. O. & H. V. | 16 | 48 00 |
| Davis, E. L. | 2 | 6 00 |
| Dixon, H. S. | 1 | 3 00 |
| Durbrow, E. | 60 | 150 00 |
| Donahoo, M. J. | ¼ | 75 |
| Eggers, Geo. H. | 35 | 105 00 |
| Eggers, Herm. C. | 2 | 6 00 |
| Eggers & Co. | 12 | 36 00 |
| Foster, Sam | 3 | 9 00 |
| Foy, Henrietta | ½ | 1 50 |
| Grismer, Joseph | 2 | 6 00 |
| Hutchings & Castle | 1½ | 4 50 |
| Howland, R. S. | 20 | 60 00 |
| Henry, W. T. & R. S. | 4 | 12 00 |
| Hicks, John L. | 1¾ | 5 25 |
| Kowalsky, E. H. | 10 | 30 00 |
| Kelly, David | 4 | 12 00 |
| La Paloma Vineyard Co | 3 | 9 00 |
| Luton, E. | ½ | 1 50 |
| Leon, Geo. A. | ½ | 1 50 |
| Laymance, M. J. | 1 | 3 00 |
| Morris, A. W. | ½ | 1 50 |
| Metcalf, John | ½ | 1 50 |
| McLeod, T. B. | ½ | 1 50 |
| McLeod, N. W. | ½ | 1 50 |
| McGarvey, S. S. | 1 | 3 00 |
| Meyer, Ida | 2 | 6 00 |
| Musick, J. D. | 2 | 6 00 |
| McCapes, R. | 4 | 12 00 |
| McCabe, E. B. | 1 | 3 00 |
| Miller, James P. | 1¼ | 3 75 |
| McFarland, John | 1¼ | 3 75 |
| Morley, Grace | 1 | 3 00 |
| McFarland, Sam | 1 | 3 00 |
| McKenzie, W. H. | 1 | 3 00 |
| Olufs, O. B. | ½ | 1 50 |
| Olsen, Gustave | 2 | 6 00 |
| O'Leary, F & J. M. Shannon | 2 | 6 00 |
| Owen, R. T. | 1 | 3 00 |
| Pollto, Lewis | ½ | 1 50 |
| Phillips & Norris | 2 | 6 00 |
| Pacific Agr. & Col. Co. | 26 | 78 00 |
| Rodgers, C. G. | 1 | 3 00 |
| Rehorman, Albert | ½ | 1 50 |
| Rufort, W. T. | 2 | 6 00 |
| Roberts, Geo. T. | 1 | 3 00 |
| Reed, A. W. | 1 | 3 00 |
| Roessler, F. M. | 1 | 3 00 |
| Rice, Wm., heirs | 16 | 48 00 |
| Shipp, W. W. | ½ | 1 50 |
| Steinwand, J. | 2 | 6 00 |
| Shedd, Geo. R. | 1 | 3 00 |
| Sponogle, F. M. | 1 | 3 00 |
| Smith, E. E. | 2 | 6 00 |
| Strine, Jonathan | 1 | 3 00 |
| Sayre, J. H. | 3 | 9 00 |
| Schneider, F. G. | 2 | 6 00 |
| Smith, Geo A. | 4 | 12 00 |
| Sayle, C. G. | 2 | 6 00 |
| Thomas, Elezabeth | 2½ | 7 50 |
| Tielsonu, Ingrarie | ½ | 1 50 |
| Tyree, E. P. | 1 | 3 00 |
| Voorman, Henry | 2 | 6 00 |
| Vincent, J. P. | 11 | 33 00 |
| Wilcox, Mrs Oliver | 1 | 3 00 |
| Wolters, Henry | 26 | 78 00 |
| Wolters, Henry | 2 | 6 00 |
| Wicks, Alfred W | 40 | 120 00 |
| Woldenburg, Sam | 1 | 3 00 |
| Wickersham, F. P. | 4 | 12 00 |
| Wallgamott, L. | 1 | 3 00 |
| Youngberg, Chas. E. | 1¾ | 5 25 |

And in accordance with law and an order of the board of directors made on the ninth day of May, 1892, so many shares of each parcel of such stock as may be necessary will be sold at public auction at the office of the company, 1724 Mariposa street, Fresno, California, on Thursday, the twenty-third day of June, 1892, at the hour of 10 o'clock a. m. of said day, to pay delinquent assessments thereon, together with costs of advertising and expenses of sale.

Je11-1t W. F. D. DONAHOO, Secretary.

### WANTED—HELP

WANTED—BIDS FOR BORING ONE 6-INCH well 80 or 90 feet deep, 2 miles from town. Address P. O. Box 1480, Fresno. je11t6*

WANTED—SEVERAL ENERGETIC LADIES of gentlemen to introduce the only practical dishwasher in the world. Address box 1611, Fresno. je12t6*

WANTED—HELP FURNISHED; ALSO THOSE requiring work, should call at Eureka Employment Bureau, 1733 Mariposa st. I. G. LEVY je10tf

### WANTED—SITUATIONS

WANTED — A POSITION IN HARVEST field for man and 4 horses. Inquire at Fahey's hotel. je17t3*

WANTED—A POSITION AS HOUSEKEEPER by a refined lady of experience; competent and reliable. Call or address 1838 L st. je17t6*

WANTED—AN ENERGETIC YOUNG MAN wants a situation in a grocery store to learn the business. Address PHIL JOHNSTON, Fresno House. je16t3*

### WANTED—MISCELLANEOUS.

WANTED—300 YOUNG TURKEYS. APPLY to ALEX GORDON, 1132 J st., opposite postoffice. je17t31

WANTED—2 SECOND-HAND SCRAPERS; ONE four horse and one two-horse. Apply Fresno Horse Market, corner of Fresno and H sts. je16t6*

WANTED—BY GENTLEMAN AND WIFE, no children, a small furnished house or 2 or 3 furnished rooms for light house keeping. Address P.O. box 424. je15t6*

FLUTE, FIFE OR CORNET THOROUGHLY taught at the pupil's own residence, if necessary, by PROF. I. G. LEVY, office 1733 Mariposa st. je10t23

WANTED—HORSES TO PASTURE. 200 acres alfalfa at the Fancher Creek Nursery; main canal runs through it; good feed and best of care given to stock. For terms address GEO. C. ROEDING. my25tf

WANTED—EVERYBODY TO KNOW THAT A. H. Greeley, of Bishop & Greeley, 1843 Tulare st. is manager of the Victor Bicycle Agency, and is giving away free the most beautiful catalogue on bicycles ever printed. Ladies and gents taught bicycle riding free of charge. my20tm

WANTED—TEAMS; PAY IN LAND. APPLY MANNING & McMULLEN, 1011 J st. my4tml

WANTED—A SECOND-HAND SURRY IN good condition. Address O.S., this office. m3f

WANTED—ALL PEOPLE TO KNOW THAT the expenditure of a few cents in the "want" columns of THE REPUBLICAN will rent or sell your house, lot, vineyard, or stock

### FOR RENT—HOUSES ROOMS ETC

FOR RENT—WELL FURNISHED HOUSE OF 6 rooms, bath and gas; stable; nice yard and shade trees; central location; rent $35. Apply 920 O st. je11t7

FOR RENT — FURNISHED — TO RESPONSIBLE parties, a house of 5 rooms and servant's room; bath, hot and cold water; 1614 M st. Apply to HABER BROS. je17tf

FOR RENT—PARTLY FURNISHED HOUSE at 924 J st., between Kern and Tulare. Apply between the hours of 9 a.m. and 5 p.m. je17t3

FOR RENT—A NEAT COTTAGE ON KERN st., between K and L. Apply W. D. TUPPER. je16t2

FOR RENT—A BARN; ALSO FURNISHED room Apply 807 I st. je16t6*

FOR RENT—FURNISHED RESIDENCE COR. ner S and Mariposa sts., 9 rooms and bath; lawn; shrubbery, etc; good barn and corral. Formerly occupied by undersigned. Address T. C. WHITE, post office box 206. je16t6*

FOR RENT—FURNISHED HOUSE 6 ROOMS and bath; stable in rear; low rent to responsible party. References 1011 M st. je1t6

FOR RENT—HOUSE OF 5 ROOMS, CENTrally located. Apply at stables, corner of Fresno and I sts. je14t6*

FOR RENT—FURNISHED ROOMS. INQUIRE at 2313 Tuolumne st., corner of N. je14t6*

FOR RENT—A PIANO—AT A REDUCTION, to responsible party for the summer months; upright piano in good condition. Address 753 Q st. je8tf

FOR RENT—A NICELY FURNISHED HOUSE of 6 rooms, equal to seven; rent $25. Apply 1451 M st., corner Merced. je12t6

FOR RENT—A GOOD STABLE NEAR CENter of town. CHITTENDEN, COLE, SHARP & GORDON. mr12tf

FOR RENT—ADVERTISING SPACE IN THE "want" columns of THE REPUBLICAN. It costs but little and is most productive of results. Everybody reads these columns.

### FOR SALE—MISCELLANEOUS.

FOR SALE — A LODGING AND BOARDING house; 7 bedrooms, dining room, kitchen, etc; very pleasantly located. Address A.H., this office. je17t6*

FOR SALE—3 HORSES, 1 MULE, 2 SETS double harness and 1 four horse wagon; all in good order; price $250. Inquire at Nourse's grocery, 1815 and 1817 Mariposa st. je15t3*

FOR SALE—A FIRST-CLASS COW AT 804 O st. je12t6*

FOR SALE—COMBINED HARVESTER; GOOD order; price $300. W. D. GRADY. my20tf

FOR SALE—200 HEAD HORSES OF ALL descriptions; terms easy and to suit purchaser. Inquire of owner, L. F. WARD, 537 South F st. ap27d3lm

FOR SALE—COMPLETE STEAM PLANT; good as new, 125 horse power engine, 16x36ft automatic cut-off, 2 54 in x 16ft steel boiler and all appurtenances for less than engine alone cost, f. o. b cars; must be removed soon. Address California Real Estate and Improvement Co., 321 Pine st., San Francisco. ap20tm

FOR SALE—A $25 CART, GOOD AS NEW, for $15. Apply at this office. ap15tf

FOR SALE—ONE FIRST GRADE COLUMBUS cut under surrey; almost new; can be seen at J. C. Herrington's harness shop, Mariposa st. a6tf

FOR SALE—2 2-HORSE WAGONS AT HIDenour's Liquor Store, H st., opp. depot. ap2tf

### FOR SALE—REAL ESTATE.

FOR SALE—A FINE SUBURBAN HOME; 5 acres in choice fruit; full bearing; 5 acres raisins; good house; terms easy. Apply to J. W. REESE or real estate agents. se26tf

FOR SALE—160 ACRES OF CHOICE LAND 2 miles from Sanger, at $50 per acre; easy terms. Apply to or address W. G. UHRIDGE, 1151 J st., Fresno. f18tf

FOR SALE—A BARGAIN—HOUSE 6 ROOMS with 4 lots; will sell 2 lots without house; fine lawn and shrubbery. Inquire cor. Tuolumne and Q sts. ja28tf

### SPIRITUALISM.

SPIRITUALISM—FOR A SHORT TIME ONLY H. Bernard Holtum, clairvoyant, test and business medium, will hold test seances at room 25, Pleasant View house, opp postoffice, every Tuesday, Friday and Sunday evening at 8 o'clock sharp. Private sittings by appointment only. my22m1*

### TAKEN UP.

TAKEN UP—AT MY PLACE, JUNE 15, ON California avenue, a sorrel horse with white stripe in face and white hind feet. Saddle and harness marks. M. T. McANINICH, Pleasant Valo tract. je17t4*

### MONEY TO LOAN.

$250,000 TO LOAN ON COUNTRY PROPerty. HABER BROS., 1050 J st. m31m1

**Lyon's Concert Co.**

W. P. LYON, High Tenor.

AMOS BECK, Paso Profundo.

**PROGRAM.**

PART I.—OVERTURE

"Come and See Us" ........ By Entire Company
"Take This Combination Suit" ........ Lyon
"Climbing Up the Antique Chairs" ........ Beck
"There's a Suit in the Window for Thee" .. Herron

PART II.

In his purely unrivaled original song, "Wait On the Crowds Who Buy" ........ Amos Beck

To conclude with the Original Drama—

W. P. LYON, "THE FURNITURE KING"

Cast of Characters.

Mr. Goodvalue, the poor man's friend, Lyon.
Mr. Mark Down, his private secretary, Beck.
Horace Hard to Beat, a great upholsterer, Herron
Mrs. Low Price, the woman who looks around and buys at Lyon's.

LYON'S OPERA HOUSE, 1019 I Street. Doors open at 7 a m every day. Admission free, children half price.

THE BEAUTIFUL TROTTING STALLION

**BAY PRINCE**

And NOELL will make the season of 1892 at the City Stables, corner Merced and H streets, every Wednesday, Thursday, Friday and Saturday.

Terms $25, payable 1st of July, cash or note. Mares not proving with foal can be returned next season free of charge, provided they have been taken care of and same man owns them.

**PEDIGREE.**

Bay Prince weighs 1195 pounds, is 6 years old, and was got by Bay Rose (record 2.20¼), he by Sultan (2.24), sire of Stamboul (2.11), Ruby (2.19¾) and 15 others with records of 2.30 and better. First dam, Madame Baldwin, by the Moor; second dam by Ben Lippincott, by Belmont. Pasha, full brother to Bay Rose (record 2.30). Sultan, by the Moor, sire of Beautiful Bells, dam of Hinda Rose (2.. ¼), and Sable, dam of Sable Wilkes, a year-old record 2.18. First dam, Sultana, by Delmonico, sire of Derby (2.16), by Guy Miller, sire of Whipple's Hambletonian; second dam, Mambrino Chief; third dam by Downing's Bay Messenger; fourth dam, Miss Caudle, dam of Ericsson, 4 year-old record 2.30½.

The dam of Bay Prince was by Algona, owned by Carr & Haggin.

Bay Prince appeared on the track for the short period of three weeks. He trotted a mile to 3.00 at the Fresno Fair Grounds in the fall of 1888, coming in second in the first heat.

He will be handled in a careful manner and due care taken to prevent accidents, but no liability assumed should any occur.

Season commences March 1 and ends July 4, 1892. GEORGE COLLINS, Owner.


**Removal Notice**

—OF—

**OSCAR GREENEBAUM**

Wholesale - Liquor - Dealer

I have removed from my former place of business, 1741 Hughes Block, to

**1154 J STREET**

Opposite Postoffice,

In the elegant new building put up by the Kutner-Goldstein Company.

I invite my customers and the trade in general to give me a call. NO BAR AT MY PLACE. Family orders supplied and delivered to any part of the city and for shipment free of charge. Please call and see me. Respectfully yours,

**Oscar Greenebaum**


**RESORTS.**


**THE SIDEBOARD**

1154 J Street.

Rear of Greenebaum's Liquor Store.

PARKER & RODGERS, Proprietors

A choice Commercial Lunch served during noon hour.

—THE—

**ACME**

WILLIAM DEGEN, Prop.

Corner Mariposa and I Sts, Fresno.

**Choice Liquors!**

Fine Lunches.

**FURNISHED ROOMS**

OPEN ALL NIGHT.

For Health and Pleasure Go to

**THE VILLA**

RED JONES - - - - - Proprietor.

This popular family resort is on Ventura avenue, near the Fair Grounds.

MEALS AND REFRESHMENTS

at all hours of the day or night. Private rooms for families. The best in the market will be found here. Large box stalls for horses. Telephone 63. Drop in and give me a call.

**JOHN WIELAND**

**Fredericksburg**

AND CHICAGO

BREWING COMPANIES

JOSEPH HUBER - - Manager

FRESNO DEPOT.

OFFICE, 1722 & 1724 KERN STREET

Telephone No, 68. P.O. Box 1474.

All orders for BEER, ALE and PORTER delivered free of charge to any part of the city. Families promptly supplied with Ice Cold Bottled Beer

**Steam Beer!**

—AT THE—

**GILT EDGE,**

1023 and 1025 I St.

GEO. SCHOLING, Prop


### Summons.

IN THE SUPERIOR COURT OF THE COUNTY of Fresno, State of California.

Fresno Loan and Savings Bank, a corporation, Plaintiff

vs.

William A. Fisher, J. W. Short, Mary A. Coatney, and Charles Coatney, her husband, Joseph G. Sweet, W. F. Hills, Mary J. Hills, Merritt D. Pierce, William G. Ferguson, Mrs. Beatrice Lull, Mrs. E. T. Moseley and Alfred Moseley, her husband, Clement F. Miller, W. R. Patterson, Mattie Gunter and George P. Gunter, her husband, A. Corin, Anglo-Nevada Assurance Corporation, a corporation, Mrs. A. L. Ruble and W. W. Ruble, her husband, J. N. Bowhay, Floyd L. Armstrong, Jacob Downing, Henry R. Boton, John Woodson, M. T. Ginn, Eva Neely and — Neely, her husband, George W. Strine, Jonathan Strine, Fannie Harris, J. C. Elliot, Isabell Hoover, T. A. Hoover, her husband, Cora M. Rose, Harvey Phinney, H. W. Snow, Fred Wiedey, Gus Winkler and Julia Strine, Defendants.

The People of the State of California send greeting to Wm. Fisher, J. W. Short, Mary A. Coatney Charles Coatney, Jacob G. Sweet, W. F. Hills, Mary J. Hills, Merritt D. Pierce, William G. Ferguson, Mrs. Beatrice Lull, Mrs E. T. Moseley and Alfred Moseley, Clement F. Miller, W. R. Patterson, Mattie Gunter George P. Gunter, A. Corin, Anglo-Nevada Assurance Corporation, a corporation, Mrs. A. L. Ruble W. W. Ruble, J. N. Bowhay, Floyd L. Armstrong, Jacob Downing, Henry R. Boton, John Woodson, M. T. Ginn, Eva Neely — Neely, George W Strine, Jonathan Strine, Fannie Harris J. C. Elliot, Isabell Hoover, T. A. Hoover, Cora M. Rose, Harvey Phinney, H. W. Snow, Fred Wiedey, Gus Winkler and Julia Strine, defendants.

You are hereby required to appear in an action brought against you by the above named plaintiff, in the Superior Court of the County of Fresno, State of California, and to answer the complaint filed therein, within ten days (exclusive of the day of service) after the service on you of this summons, if served within this County; or if served elsewhere, within thirty days, or judgment by default will be taken against you according to the prayer of said complaint.

The said action is brought to obtain a decree for the foreclosure of a certain mortgage, described in the complaint and executed by the defendant William Fisher to the defendant J. W. Short on the 24th day of September, A. D. 1887, to secure the payment of four promissory notes, set out in said mortgage and set out and described in the complaint herein; and alleging that said notes thirdly and fourthly set out and described in said mortgage and in said complaint have not been paid, and there is now due and unpaid on said two notes the sum of $3186.49; that all that part of lot seven [7] and eight [8] in block three (3) of Villa Homestead Tract, according to the map of the said tract on file and of record in the office of the County Recorder of Fresno county, not released from the lien of said mortgage, being lots three [3] and four (4) in block "C," and lot one [1], two (2), three (3), four [4], eight (8), nine [9], ten [10], eleven [11], twelve [12], thirteen [13], fourteen [14], fifteen [15], sixteen [16], seventeen [17], eighteen [18], nineteen [19], and twenty [20] in block "D" and lots one [1] two [2] three [3], four [4], five [5], six [6], seven [7], eight [8], nine [9], ten [10], seventeen [17], eighteen [18], nineteen [19] and [20] in Block "E," and lots one [1] two [2], five [5], six [6], eleven [11], twelve [12], thirteen [13], fourteen [14], fifteen [15], sixteen (16), seventeen [17] eighteen [18], nineteen [19] and twenty [20] in block "F" in Fisher's Addition to the town of Fresno, according to the map of said addition now on file and of record in the office of the County Recorder of the county of Fresno, State of California, may be sold and the proceeds thereof applied in the payment of said two notes, thirdly and fourthly, set out in said mortgage and in the complaint; and in case such proceeds are not sufficient to pay the same, then to obtain an execution against said defendants, William A. Fisher and J. W. Short, for the balance remaining due; and also that the said defendants and all persons claiming by, through or under them may be barred and foreclosed of all right, claim, lien and equity of redemption in and to said mortgaged premises, and for other and further relief.

And also that the plaintiff have judgment for the sum of Five Hundred Dollars ($500) its attorney's fee to be allowed plaintiff in this action; and that said attorney's fee be paid out of the proceeds of the sale of said property; and for costs.

And if you fail to appear and answer said complaint as above required, the plaintiff will take default against you and apply to the court for the relief demanded in said complaint.

Given under my hand and the seal of the Superior Court of the County of Fresno, State of California, this 4th day of February, in the year of our Lord 1892.

Seal. A. C. WILLIAMS, Clerk.
By S. J. ASHMAN, Deputy Clerk. ja16m3

# A Campaign of Education

# Valuable Premiums

## GIVEN AWAY!

—To Subscribers of the—

**DAILY AND WEEKLY**

# REPUBLICAN

Real Estate
Victor Bicycle
Hunting Outfit
Sewing Machine
Lady's Gold Watch
Gentleman's Gold Watch

## A Golden Opportunity for Political Prophets

## THE PLAN.

In order to encourage a lively interest in political affairs on the part of the people of Fresno county and Central California, THE REPUBLICAN has decided to offer a number of very valuable premiums to those of its subscribers who can most correctly estimate the result of the November election.

### One Quarter Acre Lot

**THE FIRST**

And most valuable Premium will go to the subscriber naming the next President of the United States and making the closest estimate of the popular plurality. This premium is one Quarter Acre Lot in Florence Addition.

Florence Addition adjoins Fresno City on the south, between Santa Clara and Elm avenues, is well built up and on the line of the proposed Electric Railway. Lots are selling in the neighborhood for $250 and $300 each.

### 2 Lots in Sanger Heights

**The Second and Third Premiums**

Will be awarded to the two subscribers who name the next President of the United States and give the electoral majority. Should more than two subscribers name the next President and estimate correctly the electoral majority, the two responding earliest will be awarded the premiums. The Second and Third Premiums consist of two lots, Nos. 21 and 22, in block 170 of Sanger Heights, close to the Sanger school house. Lots valued at $125 each.

### Victor Credenda Bicycle

**The Fourth Premium**

Will be awarded to the subscriber whose estimate comes nearest to the plurality for Presidential electors in the State of California and who states which set of electors will carry the state. This Premium is an elegant new Victor Credenda Bicycle, valued at $95. This is a thoroughly reliable Safety Bicycle, guaranteed by the Overman Wheel company. The winner will have the privilege of selecting either Ladies' or Gentleman's pattern. Catalogue may be seen at Bishop & Greeley's, opposite REPUBLICAN office.

### White Sewing Machine

**The Fifth Premium**

Will be awarded to the subscriber whose estimate comes nearest to the plurality given in Fresno county for Presidential electors, and who states which set of electors will carry the county. The Premium is a new "White" Sewing Machine, the best made, in Hungarian ash, with all attachments. Value $70.

### Hunting Outfit.

**The Sixth Premium**

Will be awarded to the subscriber who names the next Sheriff of Fresno county and estimates most closely his majority. The Premium is a Hunting Outfit, consisting of one Pieper Shotgun, double barrel, breech loading, fine twist barrels, side snap, 10-gauge, choke bored and reinforced breech. One plated fine rosewood cleaning rod, nickle plated tips. Reloading tools. One Victoria gun cover, lined throughout, leather capped with handle and sling. One brown canvas hunting coat, six pockets and sleeves. Twenty-five brass shells, best quality. Value $50. The outfit may be seen at Warnekros', Pioneer Gun Store, Fiske building, Mariposa street.

### Lady's Gold Watch.

**The Seventh Premium.**

Will be awarded to the subscriber naming the successful candidate for County Clerk of Fresno county and estimating most closely his majority. This premium is a Lady's Gold Watch, valued at $35. It is on exhibition at Peters' Jewelry Store, J street.

### Gentleman's Gold Watch.

**The Eighth Premium**

Will be awarded to the subscriber naming the successful candidate for County Recorder of Fresno county and estimating most closely his majority. This premium is a Gentleman's Gold Watch, valued at $35.

## CONDITIONS.

No subscriber to receive more than one premium. Stockholders and employes of THE REPUBLICAN debarred from participation.

Subscribers who take part in the contest must be paid up, on Daily to November 1, 1892, or on Weekly for one year in advance of date of making estimate.

New subscribers to Daily, who hand in estimates after July 1st must prepay for six months.

The contest to close on November 1, 1892. Premiums to be awarded immediately on receipt of official returns.

# Fresno Republican Publishing Co

FRESNO, CAL.

## Republican Premium Contest.

*Fresno, Cal..............1892.*

*The undersigned subscriber to The ........... Republican, having prepaid subscription charges to .............. 189.., makes the following estimates as to result of November Election.*

1. *For President of United States ..............................*
   *Popular plurality..............................*
2. *and 3. For President of United States ..............................*
   *..............Electoral majority ..............*
4. *For President of United States..............................*
   *Plurality in State of California..............*
5. *For President of United States..............................*
   *Plurality in Fresno County..............*
6. *For Sheriff of Fresno County ..............................*
   *Majority..............................*
7. *For County Clerk..............................*
   *Majority..............................*
8. *For Recorder..............................*
   *Majority..............................*

### Order of Adjudication of Insolvency.

IN THE SUPERIOR COURT OF THE COUNTY of Fresno, State of California.

In the matter of W. J. PRATHER, an insolvent debtor

W. J. Prather having filed in this court his petition, schedule and inventory in insolvency, from which it appears that he is an insolvent debtor, the said W. J. Prather is hereby declared to be insolvent. It is hereby ordered that sheriff be and he is hereby appointed receiver of the property of said insolvent, and that upon his giving a bond to the people of the State of California, conditioned as required by law, and in such sum as the court may order, and qualifying, he take charge and possession of all of the estate, real and personal, of said W. J. Prather, insolvent debtor, whatsoever and wheresoever situate, except such as may be by law exempt from execution, and of all his deeds, vouchers, books of account and papers and to keep and care for and dispose of the same until the appointment of an assignee of his estate. All persons having the same or any part thereof (including the Sheriff of the county of Fresno) in his or their possession are hereby directed to deliver said property to said receiver, and all persons owing money to said insolvent are hereby directed to pay the same to said receiver, and that said receiver keep the said property, or the proceeds thereof, till the further order of this court. And all persons are hereby forbidden to pay any debts to said insolvent, or to deliver any property belonging to such insolvent to him or to any person, firm, corporation or association for his use, and the said debtor is hereby forbidden to transfer or deliver any property until the further order of this court, except as herein ordered.

It is further ordered that all the creditors of said debtor be and appear before the Hon. S. A. Holmes, Judge of the superior court of the county of Fresno, in open court at the court room of said court, in the county of Fresno, on the 16th day of July, 1892, at 9 o'clock a. m. of that day, to prove their debts and choose one or more assignees of the estate of said debtor.

It is further ordered that this order be published in the Fresno Morning Republican, a daily newspaper of general circulation, published in the county of Fresno, as often as the said paper is published before the day set for the meeting of creditors.

And it is further ordered that, in the meantime all proceedings against said insolvent be stayed.

Dated June 10, A. D. 1892.

S. A. HOLMES,
Judge of the Superior Court.

STROTHER & WEBB, Attorneys for Petitioner. je11td

### Notice of Street Work.

NOTICE IS HEREBY GIVEN THAT THE Board of Trustees of the city of Fresno, on the 6th day of June, 1892, adopted a resolution, No 102, of its intention to order the following work to be done, to-wit:

That a six-inch sewer be constructed from the main sewer on Merced street, opposite the alley in block 42, through the center of the alley in blocks 42, 43, 44, 333, to a point within ten feet of the north line of said block 333, with a four inch on six-inch Y for each fifty feet frontage on said block, on said alley, the four-inch branch to be capped with an earthen cap; a six-inch inspection hole to be constructed four feet north of the south line of blocks 42, 43, 44, 333, equipped with a cast iron cover, as provided for in the specifications; the cap of the inspection hole to be three inches above the grade of the sidewalk.

The last joint but one of the sewer to be a 4-inch on 6-inch Y, and the 4-inch branch to extend to the side of the alley, and then with a quarter curve and 4-inch pipe brought to the surface of the ground and extended twenty feet above the surface with a galvanized iron pipe four and one-half inches in diameter and capped with a ventilator cover and securely fastened to a 4x4 inch redwood post eighteen feet long, set firmly in the ground four feet.

At the end of the sewer a flush tank of the Van-Franken pattern, and of 150 gallons capacity, to be constructed with a 2-inch iron screw pipe and provided with a 2 inch shut-off.

For further particulars of said work, reference is hereby made to said resolution on file.

Fresno, Cal., June 10, 1892.

J. L. JONES
Superintendent of Streets of the City of Fresno. je11t5

### Election Notice—School Tax.

NOTICE IS HEREBY GIVEN TO THE qualified electors of Orange Center School district, county of Fresno, state of California, that an election will be held on the 9th day of July, A. D. 1892, at which will be submitted the question of voting a tax to furnish additional school facilities and maintain school in the above named school district.

It will be necessary to raise for this purpose the sum of $200.

The polls will be open at —— from sunrise until 5 o'clock p m.

The judges appointed to conduct the election are: H. L. Bell, Jorgen Hansen, W. Bernhauer, Judges.

R. N. BARSTOW,
GEO. STUDER,
H. MADSEN,
je12td District School Trustees.

### Notice of Insolvency.

IN THE SUPERIOR COURT OF THE COUNTY of Fresno, State of California.

In the matter of BASIL H. PAUL, an insolvent debtor.

Order of Adjudication of Insolvency.

Basil H. Paul having filed in this Court his petition, schedule and inventory in insolvency, from which it appears that he is an insolvent debtor, the said Basil H. Paul is hereby declared to be insolvent. It is hereby ordered that J. M. Hensley, the sheriff of the county of Fresno, be and he is hereby appointed receiver of the property of said insolvent, and that upon his giving a bond to the people of the state of California, conditioned as required by law, and in such sum as the court may order, and qualifying, he take charge and possession of all of the estate, real and personal, of said Basil H. Paul, the insolvent debtor, whatsoever and wheresoever situate, except such as may be by law exempt from execution, and of all his deeds, vouchers, books of account and papers, and to keep and care for and dispose of the same until the appointment of an assignee of his estate, conditioned upon his giving a bond to the people of the state of California, conditioned as required by law, and in such sum as the court may order, and his qualifying as such receiver. All persons having the same or any part thereof (including the sheriff of the county of Fresno) in his or their possession are hereby directed to deliver said property to said receiver, and all persons owing money to said insolvent are hereby directed to pay the same to said receiver and that said receiver keep the said property, or the proceeds thereof, till the further order of this court. And all persons are hereby forbidden to pay any debts to said insolvent or to deliver any property belonging to such insolvent to him or to any person, firm, corporation or association for his use; and the said debtor is hereby forbidden to transfer or deliver any property until the further order of this court, except as herein ordered.

It is further ordered that all the creditors of said debtor be and appear before the Honorable S. A. Holmes, Judge of the superior court of the said county of Fresno, in open court, at the court room of said court, in the county of Fresno, on the 8th day of July, 1892, at 9 o'clock a.m. of that day, to prove their debts and choose one or more assignees of the estate of said debtor.

It is further ordered that this order be published in the Daily Republican, a daily newspaper of general circulation, published in the city of Fresno, county of Fresno, as often as the said paper is published before the day set for the meeting of creditors.

And it is further ordered that, in the meantime, all proceedings against said insolvent be stayed.

Dated 7th day of June, A. D. 1892.

S. A. HOLMES,
Judge of the Superior Court.

JOHN O. DEUEL and F. H. SHORT, Attorneys for Petitioner. je8td

### DEL RIO REY RAISIN AND FIG COMPANY.

**Location of Principal Place of Business Oakland, California; Location of Works, Fresno County, Cal.**

NOTICE IS HEREBY GIVEN THAT AT A meeting of the Board of Directors held on the 8th day of June, 1892, an assessment of five dollars per share was levied upon the capital stock of the corporation, payable on or before the 8th day of July, 1892, to the secretary, at the office of the company, No. 468 Ninth street, Oakland, Cal. Any stock upon which this assessment shall remain unpaid on the 9th day of July, 1892, will be delinquent and advertised for sale at public auction, and unless payment is made before will be sold on the 9th day of July, 1892, to pay the delinquent assessment, together with the costs of advertising and expenses of sale. DeWITT C. GRAY, Secretary.

Office No. 468 Ninth street, Oakland, Cal. je14td

### Delinquent Notice.

LA FAVORITA RAISIN VINEYARD COMpany—Location of principal place of business, San Francisco, California. Location of property, Fresno county, California.

NOTICE — There is delinquent upon the following described stock, on account of assessment levied on the 7th day of May, 1892, the several amounts set opposite the names of the respective shareholders, as follows:

| NAME. | NO CERT. | NO. SHARES | AMT. |
|---|---|---|---|
| S. M. Runyon | 71 | 10 | $200 00 |
| N. J. Bird, Trustee | 39 | 5 | 100 00 |
| N. J. Bird, Trustee | 40 | 5 | 100 00 |
| N. J. Bird, Trustee | 11 | 5 | 100 00 |
| N. J. Bird, Trustee | 12 | 5 | 100 00 |
| N. J. Bird, Trustee | 47 | 5 | 100 00 |
| N. J. Bird, Trustee | 48 | 5 | 100 00 |

And in accordance with law and an order of the board of directors made on the 7th day of May, 1892, so many shares of each parcel of such stock as may be necessary will be sold at public auction at the office of the company, room 2, 119 Bush street, San Francisco, California, on Thursday, the 30th day of June, 1892, at the hour of 12 o'clock m. of said day, to pay delinquent assessments thereon, together with costs of advertising and expenses of sale.

W. W. BOUGHTON, Secretary.

Office—Room 2, 119 Bush street, San Francisco, California. je10til je30

### Special Notice.

NOTICE IS HEREBY GIVEN THAT THE business of the Fresno Music Store has been settled and said store closed. All persons indebted thereto, or to the firm of Matthias Gray Company, are hereby notified to make payment without delay to S. S. Wright, attorney at law, 1050 J street, city of Fresno, he being the only one authorized to receive and receipt for such payments; and all persons are hereby notified and warned not to make payments to any other person or persons.

MATTHIAS GRAY CO.

June 9, 1892. e10m1


**JOS. SPINNEY**

Brick Maker and Brick Contractor.

Plans and Specifications for all class of brick work figured on. Best of work guaranteed.

**Houses to Rent.**

House corner Stanislaus and T streets.
House corner Tulare and Silvia streets.

Office, Residence and Brick Yards,

COR. A AND TULARE STS., FRESNO, CAL